Second Edition

Newport Daily News.

Second Edition

ESTABLISHED 1846. NEWPORT, R. I., THURSDAY, OCTOBER 15, 1914. PRICE TWO CENTS.

Your Lighting Problem.

The longer evenings of a fast approaching Fall bring you again face to face with the most vexing problem of proper light, a problem we're constantly studying to solve for you, it means much to your comfort, your happiness and your health.

Our Lighting Devices

Show many steps in advancement toward perfect service. If you have electricity we have the famous Lyne Lights which are in a class by themselves, completely shading its clear white light from the eyes and reflecting it directly on the work in hand.

If you've gas only, our portables convert the yellow glow with a strong white light reducing the consumption to the lowest possible point. If you must use oil, our Shadowless Angle Lamps are the only light producer fit for use—testified to by its thousands of users.

ECONOMY AND SERVICE are the features of our lighting department this fall. You'll save your eyes if you make your selections here.

A. C. TITUS CO. 225-229 Thames St. NEWPORT, R. I.

BALKAN TRIMMINGS.

Embroideries in delicate and brilliant colorings, timely and suitable for the new styles of waists and dresses which in this season of military motives are so popular.

These are marked at one third under their regular values.

A—$2.25 Value for **25c** yard.

INTERESTING DISCOUNTS ALSO ON

IRISH LACES.

DUTCH COLLARS.
SAILOR COLLARS.
CUFFS.
COLLARS to match.
YOKES.
MEDALLIONS.
BAGS.
EDGINGS.
INSERTIONS.
PICOTS.

Tel. 36. **JOHN H. KAZANJIAN & CO.** Bellevue Ave. Cor. Bath Road

1915
OVERLAND
MODELS 80 and 81.
Now on Exhibition. Call and see them.
NEWPORT ENGINEERING WORKS.

FALL MILLINERY DISPLAY.

AARON,

Bon Ton Millinery, Phone 627. 233 Thames St.

TAXICABS.

FORD CAR AGENCY.

STARK BROS. TEL. 859

TRY OUR FAMOUS
SEPARATOR WHITE ASH NUT COAL.
Buy a Sample Bag from the Nearest Grocery Store.
Your ton will be just like the sample.
NEWPORT COAL COMPANY.
POSTOFFICE SQUARE.

ESTABLISHED 1882. TELEPHONE 79.

FILET LACES.

An enormous collection of Real and Imitation Filet Laces are the main attraction in our store.

While in the lace line Filet is in such vogue, naturally lovers of laces will like to see a good assortment to select from.

We are so well prepared to fill your wants in the best manner possible.

Filet Squares, 4 inch square, to Cushion Top sizes from 25c to $25.00.

Filet Scarfs $5.00 to $45.00

Real Filet Laces by the yard. It is the largest variety of Laces in Newport.

THE KAZANJIAN COMPANY,
140-144 BELLEVUE AVENUE. A. H. BOZYAN, Manager.

GERMANS OCCUPY BRUGES ON THE WAY TO OSTEND.

Have Lost Ground at No Point in Fighting East of Soissons.

Russians Claim Complete Defeat of the Austrian Army Near Warsaw.

The Germans who are moving on Ostend are reported to have occupied Bruges, 15 miles east of the former city. This report is confirmed from neutral sources.
ing direct from Berlin by wireless,in- direct from Berlin by wireless, says their troops in Belgium are now marching in part towards Ostend and in part in a southwesterly direction toward the French frontier. There has been heavy fighting east of Soissons and the Argonne and the Germans have at no point lost ground, it is declared. French claims of successes in the Woevre district are denied.

This afternoon's French official statement announces that the allies have made marked progress in the region of Lens and between Arras and Albert. On the centre the allies, it is said, have advanaced in the direction of Caronne, while a German offensive movement to the north of St. Die has been definitely checked.

The reports and claims regarding the situation in the eastern theatre are as conflicting as before.

A despatch from Petrograd says the Austro-German army was completely defeated Wednesday in the neighborhood of Warsaw, suffering enormous losses in casualties and prisoners.

A wireless message from Berlin says it was officially announced there today that the battle to the east of Wirballen, in Russian Poland, continues after 11 days of fighting favorable to the Germans, repeated advances of the Russians having been repulsed with heavy losses.

Paris says the fighting continues along the front from Warsaw to Przeymsl, but gives no details.

A Russian advance in East Prussia is suggested in a despatch from Amsterdam, which quotes a German correspondent at Rastenburg as reporting that the population of Goldap has evacuated the town for "military reasons and precautions." Goldap is in East Prussia, 10 miles from the frontier and about 35 miles north of Lyck, where the Russians were recently reported, with which city it is connected by rail.

A news despatch from Rome says fire in the Austro-Hungarian arsenal at Trieste virtually destroyed a dreadnought and damaged six torpedo boat destroyers. Several workmen suspected of incendiarism have been arrested.

Diseases which have played an important part in most wars are receiving the serious attention of the belligerents. Cholera is reported among the Russians and Austrians and typhus among the German forces, while the British are hurrying medical experts to France to make war on various ills reported among the British and French.

The anti-Austrian war fever in Italy is said to be abating, while Turkey continues in a truculent mood.

Holland is over-run with the Belgian refugees and the arrival of refugees in England has afforded a serious problem for Great Britain. The United States probably will be appealed to for aid.

Further detachments of Canadian troops were landed in England today.

ALLIES MORE THAN HOLD THEIR OWN IN BELGIUM.

German Army Making Great Efforts to Reach Channel Coast.

Russian Invasion of Selsia Waits Upon Outcome of Battle in Poland.

LONDON, Oct. 15.—The gloom which has enveloped England since the fall of Antwerp has been somewhat lightened by the news contained in official communications that the allies are more than holding their own in the furious fighting along the Franco-Belgian border, but this feeling of elation has been tempered by the growing realization that the Russian invasion of Selsia, which was believed to be imminent, must be postponed indefinitely, pending the outcome of the battle in Russian Poland. Russia in the east seems to have been compelled to follow the steps of her enemy in the west and sacrifice the fruits of her victories by sending reinforcements to another part of the long battle front. The resumption of the Austro-German offensive in Galicia was an outcome of the action of Russians in sending heavy re-inforcement to the River Niemen, evidently under the impression that the German invasion of the Suwalki district was a real menace and not merely a diverting movement. The withdrawal of Russian forces from western Galicia, however, is regarded here to be not as complete as first reported, for Vienna admits that Przemysl is still invested on one side, while Petrograd reports that the garrison of this fortress has been invaded by disease and is on the point of capitulation.

Other despatches from the Russian capital refer to activity along the Vistula river, where several attacks are said to have been repulsed, and declare that the great battle probably is now under way unless the Austro-German advance has been hampered by bad weather.

Some idea can be gained of the fierceness of the fighting in western France by the fact that the town of Roye, now in possession of the allies, has been taken and re-taken no less than 12 times. There is no question

[Continued on Second Page.]

FORCES FROM ANTWERP MARCHING WESTWARD.

Marked Progress Made by French in the Region of Lens.

Line Cannonaded by Hostile Army Without Infantry Attacks.

PARIS, Oct. 15.—The official communication given out by the French war office this afternoon is as follows:

"In Belgium, German troops coming from Antwerp are marching toward the west, and the evening of October 14 they reached the region of Bruges and Thielt (15 miles southeast of Bruges).

"First—On our left wing, the enemy has evacuated the left bank of the Lys. Between the Lys and the canal of La Bassee, the situation shows no change.

"In the region of Lens and between Arras and Albert, our progress has been marked.

"Between the Somme and the Oise there has been no change. The Germans have cannonaded our line without, however, delivering any infantry attacks.

"Second—On the centre, between the Oise and the Meuse we have advanced in the direction of Craonne to the northeast of the highway from Berry au Bac to Rheims, and to the north of Prunay, in the direction of Perne, several German trenches have been taken.

"Between the Meuse and the Moselle, after having repulsed during the night of October 13-14 certain attacks to the southeast of Verdun, our troops advanced on the fourteenth to the south of the highway from Verdun to Metz.

"Third, on our right wing the partial offensive movement undertaken by the Germans in the Ban-de-Sapt to the north of Saint Die has been definitely checked.

"In Russia the fighting continues along the front, beginning in the vicinity of Warsaw, stretching along the Vistula and the San as far as Przem-

[Continued on Second Page.]

BROWN CONFERS 37 HONORARY DEGREES

Honors Large Number of Distinguished Educators.

Taft, Carnegie and Colt Prominent Among the Doctors of Law.

PROVIDENCE, Oct. 15.—Brown University, in celebrating the one hundred and fiftieth anniversary of its foundation, conferred 37 honorary degrees today. The address in connection with the exercises was given by William Peterson, principal and vice chancellor of McGill University. The honorary degrees awarded are as follows:

Doctors of Laws—William Howard Taft, former President of the United States; Romulo S. Naon, diplomatist; Frederico Alfonso Pezet, diplomatist; United States Senator Le Baron Bradford Colt; Professor John Bassett Moore of Columbia; Andrew Carnegie, philanthropist; President M. Carey Thomas of Bryn Mawr; President Alexander Crombie Humphreys of the Stevens Institute of Technology; President Frank Johnson Goodnow of John Hopkins; President Howard Edwards of the Rhode Island State College; Professor Carl Copping Plehn of the University of California; Chief Justice Clarke Howard Johnson of the Rhode Island supreme court; Robert Cooper Smith, lawyer; Stephen Ostrom Edwards, lawyer; President Abbott Lawrence Lowell of Harvard; President Lyon Gardiner Tyler of the College of William and Mary; Edgar Fahs Smith, provost of the University of Pennsylvania; President John Grier Hibben of Princeton; President Jacob Gould Schurman of Cornell; William Peterson, principal and vice chancellor of McGill University; President Arthur Twining Hadley of Yale (in absentia); President Nicholas Murray Butler of Columbia (in absentia).

Doctors of Literature—Herbert Putnam, librarian of Congress; James Ford Rhodes, historian; the Venerable Archdeacon William Cunningham of Cambridge University; Professor Frank William Taussig of Harvard; Professor Paul Shorey of the University of Chicago; John Franklin Jameson of the Carnegie Institution; Professor John Mathews Manly of the University of Chicago.

Doctors of divinity—Rev. George Angier Gordon of the Old South Church, Boston; Rev. George Hodges of the Episcopal Theological School, Cambridge, Mass; Rev. Charles Reynolds Brown of Yale; Professor Shailer Mathews of the University of Chicago; Rev. Austen Kennedy De Blois of the First Baptist Church, Boston.

Doctors of Science—Dr. Simeon Flexner of the Rockefeller Institute of Medical Research; Louis Agricola Bauer of the Carnegie Institution.

Master of arts—John Davison Rockefeller, Jr., philanthropist.

Dr Peterson in his address referred to the present war, saying he was proud to speak as a representative of one of the belligerents. "This war has not been altogether, as we are apt to think in America, an affair of emperors and cabinets," he asserted. "The action of the national executive of Great Britain in going to war on behalf of Belgium was as much a direct act of the British people as it could have been under your republican constitution. As to the issue, may God defend the right."

Distinguished guests addressed a chapel service for students and later were entertained by the Women's College at a luncheon.

MUST GO TO THE COURT.

Secretary of State Can Make No Change in Nominations Filed.

[Special despatch to the News.]

PROVIDENCE, Oct 15.—Up to this afternoon no decision had been handed down on the entanglement between the two Progressive sets of nominations.

Thus far, too, nothing has been heard of the Newport case, where in the First district three men who signed Mr. Bacheller's nomination papers have decided that they signed under a misapprehension and ask to have their names removed from the list. While the number might be sufficient to defeat Mr. Bacheller's effort to go on the ticket if they were stricken from the list, indications are that they will not be removed very readily. The request may be made of the secretary of state to remove them but it is stated today that when such a request is made the makers will be referred immediately to the courts for a writ of mandamus, for without an order from the court the secretary can make no change in any papers filed with him.

FOR MILITARY REASONS.

Goldop in East Prussia Evacuated by Civilian Population.

LONDON, Oct. 15.—A despatch to Reuter's Telegram Company from Amsterdam says: "The evacuation of Goldap in East Prussia, by the civilian population, is revealed by the Cologne Gazette correspondent at Rastenburg, which says the departure was caused by military reasons and precautions."

COMMERFORD,
TAILOR.
OVER 233 THAMES STREET,
Phone 9929.

CHOICE TUB BUTTER
35c per lb.
TheEdwardA.BrownCo.,
274 Thames St.

George E. Vernon & Co.
FURNITURE and CHINA
PACKED and SHIPPED.
STORAGE.
91 JOHN STREET, - NEWPORT, R. I

Heating Apparatus
ALTERATIONS and REPAIRS
For Fine Residences.
Philip F. Conroy,
181 Thames Street.
Gas Lt. Co's Building.

GREEN GEESE.
Broiling and Roasting Ducks,
Broiling Turkeys.
Squab Chickens,
Guinea Chickens,
Mushrooms, etc,
Marlborough Market.
Phones 76 or 77. 94 Thames St.

1842. THE T. RUMFORD SEABURY CO. 1914.
LADIES' TAN LACE BOOTS
A favorite style for fall wear. Several lasts showing different heel heights and broad and narrow toes.
$4 00 and $5.00 a pair.
The SEABURY CO.
214 Thames Street. Tel. 737.

For Sale.
The estate of Theodore Havemeyer on Coggeshall Avenue, consisting of very large stable suitable for garage purposes and all the land. Two large dwellings in Newton Court. Above propositions are bargains.
T. J. O'NEILL,
217-219 SPRING STREET.
Phone 1159.

GIBSON BROS., FLORISTS.
If there's anything you want in Flowers or Floral Decoration we can furnish it for any occasion.
Our Greenhouses are on Malbone Ave. Our Nurseries on Bliss Road and our store 138 Bellevue Avenue. Phones 857 & 367. Night 851.
Joseph & John W. Gibson, Proprietors.

THE BEE HIVE
GLOVE WEEK!
Thousands of pairs of all kinds of
GLOVES
IN A
Special Sale and Showing.
The European war did not affect our Glove Dept. in the least because we had our orders in long before and received a great part of them before the war started.
FOR LADIES. Ladies' RONSARD Cape Gloves, spear point backs, finely stitched, worth $1.50. Special $1.00 pair.
Ladies' 3-Button CENTEMERI Soft Kid Gloves, black, white, tan and grey. Special $1.50.
Ladies' 2 Clasp Kid Gloves, all colors, this week $1.00 pair.
Ladies' KAYSER Leatherette Gloves, can be washed, look and feel like kid gloves, in white and grey, only 50c pair.
KAYSER Chamoisette Gloves, washable, white and white with black backs, pongee, biscuit color and grey, only 50c pair.
Ladies' Washable Chamoisette, white, grey and natural, this week 25c pr.
Ladies' KAYSER Cashmere Gloves, lined throughout, in black, brown, navy and grey. Special 25c. 50c pair.
Ladies' Knit Gloves in all colors, 25c. 50c pair.
GLOVES for MEN. Best made and greatest values
MEYER'S MAKE in tan, the best glove made at anywhere near this price.
MEYER'S MAKE in tan of the undressed kid, pair, $1.10.
MEN'S GREY SUEDE GLOVES, silk lined, this week, pair, ... $1.50
MEN'S FUR LINED. Grey and Brown Suede, ... $3.95, $4.95
This is a fine glove for driving purposes.
MEN'S GREY and BROWN SUEDE GLOVES, fleece lined, special, pair,.... $1.25
MEN'S NEAR SEAL GAUNTLETS, fleece lined, special, pair,... .. .. .. 98c.
MEN'S KNIT GLOVES, black and grey, weather proof, pair .. ..25c. and 50c.
MEN'S MITTENS, black, pair, ...25c. and 50c.
CHILDREN'S GLOVES. Tan Cape Gloves, beautifully finished, pair $1.00
CHILDREN'S BROWN SUEDE GLOVES, fleece lined, pair,... .. .. $1.00
CHILDREN'S KNIT GLOVES all colors, pair, ...25c.
CHILDREN'S NEAR SEAL and TAN GAUNTLETS, brown and black, fancy figures, pair, ... 50c.
CHILDREN'S CASHMERE GLOVES, in colors, pair, 25c.
CHILDREN'S MITTENS, in colors, pair, ...25c.
SEE THE BIG GLOVE WINDOW DISPLAY.
HESS & CO

Second Edition

Newport Daily News.

Second Edition

ESTABLISHED 1846. NEWPORT, R. I., THURSDAY, OCTOBER 15, 1914. PRICE TWO CENTS.

Your Lighting Problem.

The longer evenings of a fast approaching Fall bring you again face to face with the most vexing problem of proper light; a problem we're constantly studying to solve for you; it means much to your comfort, your happiness and your health.

Our Lighting Devices

Show many steps in advancement toward perfect service. If you have electricity we have the famous Lyne Lights which are in a class by themselves, completely shading its clear white light from the eyes and reflecting it directly on the work in hand.

If you've gas only, our portables convert the yellow glow with a strong white light reducing the consumption to the lowest possible point. If you must use oil, our Shadowless Angle Lamps are the only light producer fit for use—testified to by its thousands of users.

ECONOMY AND SERVICE are the features of our lighting department this fall. You'll save your eyes if you make your selections here.

A. C. TITUS CO. 225-229 Thames St. NEWPORT, R. I.

BALKAN TRIMMINGS.

Embroideries in delicate and brilliant colorings, timely and suitable for the new styles of waists and dresses which in this season of military motives are so popular.

These are marked at one third under their regular values.

A—$2.25 Value for **25c** yard.

INTERESTING DISCOUNTS ALSO ON

IRISH LACES.

DUTCH COLLARS.
SAILOR COLLARS.
CUFFS.
COLLARS to match.
YOKES.
MEDALLIONS.
BAGS.
EDGINGS.
INSERTIONS.
PICOTS.

No. 35. **JOHN H. KAZANJIAN & CO.** Bellevue Ave. Cor. Bath Road

1915
OVERLAND
MODELS 80 and 81.
Now on Exhibition. Call and see them.
NEWPORT ENGINEERING WORKS.

FALL MILLINERY DISPLAY.

AARON,

Bon Ton Millinery, 233 Thames St.
Phone 627.

TAXICABS.

FORD CAR AGENCY.

STARK BROS. TEL. 853

TRY OUR FAMOUS
SEPARATOR WHITE ASH NUT COAL.
Buy a Sample Bag from the Nearest Grocery Store.
Your ton will be just like the sample.
NEWPORT COAL COMPANY.
POSTOFFICE SQUARE.

ESTABLISHED 1882. TELEPHONE 79.

FILET LACES.

An enormous collection of Real and Imitation Filet Laces are the main attraction in our store.

While in the lace line Filet is in such vogue, naturally lovers of laces will like to see a good assortment to select from.

We are so well prepared to fill your wants in the best manner possible.

Filet Squares, 4 inch square, to Cushion Top sizes from 25c to $25.00.

Filet Scarfs $5.00 to $45.00

Real Filet Laces by the yard. It is the largest variety of Laces in Newport.

THE KAZANJIAN COMPANY,
140-144 BELLEVUE AVENUE. A. H. BOZYAN, Manager.

GERMANS OCCUPY BRUGES ON THE WAY TO OSTEND.

Have Lost Ground at No Point in Fighting East of Soissons.

Russians Claim Complete Defeat of the Austrian Army Near Warsaw.

The Germans who are moving on Ostend are reported to have occupied Bruges, 15 miles east of the former city. This report is confirmed from neutral sources.
ing direct from Berlin by wireless,in- direct from Berlin by wireless, says their troops in Belgium are now marching in part towards Ostend and in part in a southwesterly direction toward the French frontier. There has been heavy fighting east of Soissons and the Argonne and the Germans have at no point lost ground, it is declared. French claims of successes in the Woevre district are denied.

This afternoon's French official statement announces that the allies have made marked progress in the region of Lens and between Arras and Albert. On the centre the allies, it is said, have advanaced in the direction of Caronne, while a German offensive movement to the north of St. Die has been definitely checked.

The reports and claims regarding the situation in the eastern theatre are as conflicting as before.

A despatch from Petrograd says the Austro-German army was completely defeated Wednesday in the neighborhood of Warsaw, suffering enormous losses in casualties and prisoners.

A wireless message from Berlin says it was officially announced there today that the battle to the east of Wirballen, in Russian Poland, continues after 11 days of fighting favorable to the Germans, repeated advances of the Russians having been repulsed with heavy losses.

Paris says the fighting continues along the front from Warsaw to Przeymsl, but gives no details.

A Russian advance in East Prussia is suggested in a despatch from Amsterdam, which quotes a German correspondent at Rastenburg as reporting that the population of Goldap has evacuated the town for "military reasons and precautions." Goldap is in East Prussia, 10 miles from the frontier and about 35 miles north of Lyck, where the Russians were recently reported, with which city it is connected by rail.

A news despatch from Rome says fire in the Austro-Hungarian arsenal at Trieste virtually destroyed a dreadnought and damaged six torpedo boat destroyers. Several workmen suspected of incendiarism have been arrested.

Diseases which have played an important part in most wars are receiving the serious attention of the belligerents. Cholera is reported among the Russians and Austrians and typhus among the German forces, while the British are hurrying medical experts to France to make war on various ills reported among the British and French.

The anti-Austrian war fever in Italy is said to be abating, while Turkey continues in a truculent mood.

Holland is over-run with the Belgian refugees and the arrival of refugees in England has afforded a serious problem for Great Britain. The United States probably will be appealed to for aid.

Further detachments of Canadian troops were landed in England today.

ALLIES MORE THAN HOLD THEIR OWN IN BELGIUM.

German Army Making Great Efforts to Reach Channel Coast.

Russian Invasion of Selsia Waits Upon Outcome of Battle in Poland.

LONDON, Oct. 15.—The gloom which has enveloped England since the fall of Antwerp has been somewhat lightened by the news contained in official communications that the allies are more than holding their own in the furious fighting along the Franco-Belgian Border, but this feeling of elation has been tempered by the growing realization that the Russian invasion of Selsia, which was believed to be imminent, must be postponed indefinitely, pending the outcome of the battle in Russian Poland.

Russia in the east seems to have been compelled to follow the steps of her enemy in the west and sacrifice the fruits of her victories by sending reinforcements to another part of the long battle front. The resumption of the Austro-German offensive in Gallicia was an outcome of the action of Russians in sending heavy re-inforcement to the River Niomen, evidently under the impression that the German invasion of the Suwalki district was a real menace and not merely a diverting movement. The withdrawal of Russian forces from western Gallcia, however, is regarded here to be not as complete as first reported, for Vienna admits that Przemysl is still invested on one side, while Petrograd reports that the garrison of this fortress has been invaded by disease and is on the point of capitulation.

Other despatches from the Russian capital refer to activity along the Vistula river, where several attacks are said to have been repulsed, and declare that the great battle probably is now under way unless the Austro-German advance has been hampered by bad weather.

Some idea can be gained of the fierceness of the fighting in western France by the fact that the town of Roye, now in possession of the allies, has been taken and re-taken no less than 12 times. There is no question

[Continued on Second Page.]

FORCES FROM ANTWERP MARCHING WESTWARD.

Marked Progress Made by French in the Region of Lens.

Line Cannonaded by Hostile Army Without Infantry Attacks.

PARIS, Oct. 15.—The official communication given out by the French war office this afternoon is as follows:

"In Belgium, German troops coming from Antwerp are marching toward the west, and the evening of October 14 they reached the region of Bruges and Thielt (15 miles southeast of Bruges).

"First—On our left wing, the enemy has evacuated the left bank of the Lys. Between the Lys and the canal of La Bassee, the situation shows no change.

"In the region of Lens and between Arras and Albert, our progress has been marked.

"Between the Somme and the Oise there has been no change. The Germans have cannonaded our line without, however, delivering any infantry attacks.

"Second—On the centre, between the Oise and the Meuse, we have advanced in the direction of Craonne to the northeast of the highway from Berry au Bac to Rheims, and to the north of Prunay, in the direction of Beine, several German trenches have been taken.

"Between the Meuse and the Moselle, after having repulsed during the night of October 13-14 certain attacks to the southeast of Verdun, our troops advanced on the fourteenth to the south of the highway from Verdun to Metz.

"Third, on our right wing the partial offensive movement undertaken by the Germans in the Ban-de-Sapt to the north of Saint Die has been definitely checked.

"In Russia the fighting continues along the front, beginning in the vicinity of Warsaw, stretching along the Vistula and the San as far as Przem-

[Continued on Second Page.]

BROWN CONFERS 37 HONORARY DEGREES

Honors Large Number of Distinguished Educators.

Taft, Carnegie and Colt Prominent Among the Doctors of Law.

PROVIDENCE, Oct. 15.—Brown University, in celebrating the one hundred and fiftieth anniversary of its foundation, conferred 37 honorary degrees today. The address in connection with the exercises was given by William Peterson, principal and vice chancellor of McGill University. The honorary degrees awarded are as follows:

Doctors of Laws—William Howard Taft, former President of the United States; Romulo S. Naon, diplomatist; Frederico Alfonso Pezet, diplomatist; United States Senator Le Baron Bradford Colt; Professor John Bassett Moore of Columbia; Andrew Carnegie, philanthropist; President M. Carey Thomas of Bryn Mawr; President Alexander Crombie Humphreys of the Stevens Institute of Technology; President Frank Johnson Goodnow of John Hipkins; President Howard Edwards of the Rhode Island State College; Professor Carl Copping Plehn of the University of California; Chief Justice Clarke Howard Johnson of the Rhode Island supreme court; Robert Cooper Smith, lawyer; Stephen Osman Edwards, lawyer; President Abbott Lawrence Lowell of Harvard; President Lyon Gardiner Tyler of the College of William and Mary; Edgar Fahs Smith, provost of the University of Pennsylvania; President John Grier Hibben of Princeton; President Jacob Gould Schurman of Cornell; William Peterson, principal and vice chancellor of McGill University; President Arthur Twining Hadley of Yale (in absentia); President Nicholas Murray Butler of Columbia (in absentia).

Doctors of Literature—Herbert Putnam, librarian of Congress; James Ford Rhodes, historian; the Venerable Archdeacon William Cunningham of Cambridge University; Professor Frank William Taussig of Harvard; Professor Paul Shorey of the University of Chicago; John Franklin Jameson of the Carnegie Institution; Professor John Mathews Manly of the University of Chicago.

Doctors of divinity—Rev. George Angier Gordon of the Old South Church, Boston; Rev. George Hodges of the Episcopal Theological School, Cambridge, Mass; Rev. Charles Reynolds Brown of Yale; Professor Shailer Mathews of the University of Chicago; Rev. Austen Kennedy De Blois of the First Baptist Church, Boston.

Doctors of Science—Dr. Simeon Flexner of the Rockefeller Institute of Medical Research; Louis Agricola Bauer of the Carnegie Institution.

Master of arts—John Davison Rockefeller, Jr., philanthropist.

Dr. Peterson in his address referred to the present war, saying he was proud to speak as a representative of one of the belligerents. "This war has not been altogether, as we are apt to think in America, an affair of emperors and cabinets," he asserted. "The action of the national executive of Great Britain in going to war on behalf of Belgium was as much a direct act of the British people as it could have been under your republican constitution. As to the issue, may God defend the right."

Distinguished guests addressed a chapel service for students and later were entertained by the Women's College at a luncheon.

MUST GO TO THE COURT.

Secretary of State Can Make No Change in Nominations Filed.

[Special despatch to the News.]

PROVIDENCE, Oct. 15.—Up to this afternoon no decision had been handed down on the entanglement between the two Progressive sets of nominations.

Thus far, too, nothing has been heard of the Newport case, where in the First district three men who signed Mr. Bacheller's nomination papers have decided that they signed under a misapprehension and ask to have their names removed from the list. While the number might be sufficient to defeat Mr. Bacheller's effort to go on the ticket if they were stricken from the list, indications are that they will not be removed very readily. The request may be made of the secretary of state to remove them but it is stated today that when such a request is made the makers will be referred immediately to the courts for a writ of mandamus, for without an order from the court the secretary can make no change in any papers filed with him.

FOR MILITARY REASONS.

Goldap in East Prussia Evacuated by Civilian Population.

LONDON, Oct. 15.—A despatch to Reuter's Telegram Company from Amsterdam says: "The evacuation of Goldap in East Prussia, by the civilian population, is revealed by the Cologne Gazette correspondent at Rastenburg, which says the departure was caused by military reasons and precautions."

COMMERFORD,
TAILOR.
OVER 233 THAMES STREET,
Phone 9929.

CHOICE TUB BUTTER
35c per lb.

TheEdwardA.BrownCo.,
274 Thames St.

George E. Vernon & Co.
FURNITURE and CHINA
PACKED and SHIPPED.
STORAGE.
91 JOHN STREET, - NEWPORT, R. I

Heating Apparatus
ALTERATIONS and REPAIRS
For Fine Residences.
Philip F. Conroy,
181 Thames Street.
Gas Lt. Co's Building.

GREEN GEESE.
Broiling and Roasting Ducks,
Broiling Turkeys.
Squab Chickens,
Guinea Chickens,
Mushrooms, etc,
Marlborough Market.
Phones 76 or 77. 84 Thames St.

1842. THE T. RUMFORD SEABURY CO. 1914.

LADIES' TAN LACE BOOTS

A favorite style for fall wear. Several lasts showing different heel heights and broad and narrow toes.

$4.00 and $5.00 a pair.

The SEABURY CO.
214 Thames Street. Tel. 737.

For Sale.

The estate of Theodore Havemeyer on Coggeshall Avenue, consisting of very large stable suitable for garage purposes and all the land. Two large dwellings in Newton Court. Above propositions are bargains.

T. J. O'NEILL,
217-219 SPRING STREET.
Phone 1169.

GIBSON BROS., FLORISTS.

If there's anything you want in Flowers or Floral Decoration we can furnish it for any occasion.

Our Greenhouses are on Malbone Ave. Our Nurseries on Bliss Road and our store 138 Bellevue Avenue. Phones 857 & 367. Night 851.

Joseph & John W. Gibson, Proprietors.

THE BEE HIVE
THE STORE OF DEPENDABLE MERCHANDISE

GLOVE WEEK!

Thousands of pairs of all kinds of

GLOVES

IN A

Special Sale and Showing.

The European war did not affect our Glove Dept. in the least because we had our orders in long before and received a great part of them before the war started.

FOR LADIES. Ladies' RONSARD Cape Gloves, spear point backs, finely stitched, worth $1.50. Special $1.00 pair.

Ladies' 3-Button CENTEMERI Soft Kid Gloves, black, white, tan and grey. Special $1.50.

Ladies' 2 Clasp Kid Gloves, all colors, this week $1.00 pair.

Ladies' KAYSER Leatherette Gloves, can be washed, look and feel like kid gloves, in white and grey, only 50c pair.

KAYSER Chamoisette Gloves, washable, white and white with black backs, pongee, biscuit color and grey, only 50c pair.

Ladies' Washable Chamoisette, white, grey and natural, this week 25c pr.

Ladies' KAYSER Cashmere Gloves, lined throughout, in black, brown, navy and grey. Special 25c, 50c pair.

Ladies' Knit Gloves in all colors, 25c, 50c pair.

GLOVES for MEN. Best made and greatest values

MEYER'S MAKE in tan, the best glove made at anywhere near this price.

MEYER'S MAKE in tan of the undressed kid, pair, $1.10.

MEN'S GREY SUEDE GLOVES, silk lined, this week, pair, ... $1.50

MEN'S FUR LINED, Grey and Brown Suede, ... $3.95, $4.95

This is a fine glove for driving purposes.

MEN'S GREY and BROWN SUEDE GLOVES, fleece lined, special, pair, ... $1.25

MEN'S NEAR SEAL GAUNTLETS, fleece lined, special, pair, ... 98c.

MEN'S KNIT GLOVES, black and grey, weather proof, pair ... 25c. and 50c.

MEN'S MITTENS, black, pair, ... 25c. and 50c.

CHILDREN'S GLOVES, Tan Cape Gloves, beautifully finished, pair $1.00

CHILDREN'S BROWN SUEDE GLOVES, fleece lined, pair, ... $1.00

CHILDREN'S KNIT GLOVES all colors, pair, ... 25c.

CHILDREN'S NEAR SEAL and TAN GAUNTLETS, brown and black, fancy figures, pair, ... 50c.

CHILDREN'S CASHMERE GLOVES, in colors, pair, 25c.

CHILDREN'S MITTENS, in colors, pair, ... 25c.

SEE THE BIG GLOVE WINDOW DISPLAY.

HESS & CO
FOUNDED 1884

ALLIES MORE THAN HOLD THEIR OWN IN BELGIUM.

[Continued from First Page.]

in the minds of British observers but that the German army is making desperate efforts to reach the channel coast, and the allies are no less determined to check them on the battle line.

The Germans are reported as having been turned out of that corner of French territory which juts into Belgium and, having retired, they are said to be strongly entrenched. This report declares that the Germans intended to dash on Calais co-incidentally with the attack on Antwerp, but their efforts in that direction would appear to have been checked.

Berlin reports the occupation of Lille, but declares that other than that there is nothing new to report on the western front. According to despatches reaching London, typhus has shown itself among the German troops along the western front, and rumors of the outbreak of various other diseases are increasing. England is taking note of these reports by sending to the front three of her most important medical men as an advisory body, to co-operate with the regular medical staff in the prevention of epidemics.

Turkey continues in a truculent mood, and trouble may have already begun in the Black sea, where heavy firing has been heard, and where, it is believed, the famous German cruisers Goeben and Breslau, which have been sold to Turkey, may have been engaging the Russian fleet.

Ostend is now virtually a deserted city, with its docks still crowded with terror-stricken refugees, intent only on getting as far as possible from the scenes of suffering.

The re-patriation of Belgian fugitives promises to become a serious problem, both in England and Holland, and these countries may call on the United States to assist in this work.

Further detachments of Canadian troops are landing today.

FIRING OFF KUSTENDJE.

Former German Cruisers Have Attacked or Been Attacked.

LONDON, Oct. 15.—A despatch to the Exchange Telegraph Company from Bucharest, coming by way of Rome says: "Heavy cannonading has been heard the past day off Kustendje (in Roumania on the Black sea). It is believed that former German cruisers Goeben and Breslau, which now fly the Turkish flag and which yesterday undertook to escort from Sulina (an arm of the Danube traversing the district of Dobrudja, Roumania), several transports laden with munitions, have either attacked or been attacked by the Russian fleet."

GREEK VESSEL CAPTURED.

The Markomannia Sunk by British Cruiser Yarmouth.

LONDON, Oct. 15.—The Admiralty announces that British cruiser Yarmouth has sunk the German-Hamburg American line steamer Markomannia in the vicinity of Sumatra, and has captured and is taking into a harbor Greek steamer Pontports.

Both the Markomannia and the Pontports have been reported previously as accompanying German cruiser Emden.

The Yarmouth has 60 German prisoners of war on board.

The Markomannia had a gross tonnage of 4,505 and was engaged in the African service.

IN CASE OF INVASION.

Great Britain Should Instruct People in Event of Attack.

LONDON, Oct. 15.—The Times military correspondent, discussing the probability of Germany attempting an invasion of England, thinks the government ought to instruct the people and the authorities how to act in the event of such an attempt, and to make up their minds whether it is proposed to fight regularly or irregularly in repelling an invasion. The Times points out that there is no commander-in-chief in the British isles except Lord Kitchener, and that unless one is placed over the numerous garrisons and various armed forces, which would be used in defense, there cannot be unity of action.

"Desperate as the attempt would be," the writer adds, "the lack of great success on the Continent may tempt Germany to risk a blow at England and the more completely we are prepared the less likely is the attempt to be made."

FALL OF PRZEMYSL IMMINENT.

Main Forts Reported as Already Taken by the Russians.

LONDON, Oct. 14.—"I hear that the enemy approached to within 10 miles of Warsaw, but were thrown back to a distance of 30 miles," says the Times Petrograd correspondent.

"The fall of Przemysl is imminent. The garrison there is being decimated by cholera. Private advices received here say that the main forts already have been taken by the Russians.

"There is no change in the situation in East Prussia. Ground prevails for the belief that in the forward movement of the Austro-German forces, which commenced September 26, General Von Hindenburg commands the centre, King Ludwig of Bavaria the Czenstochowa army, and the Austrian general, Dankl, the Austro-Germans constituting the cover for the right flank of the centre, while the supreme command of all the Austro-German troops is in the hands of the German general staff."

RETREAT TOWARD THOUROUT.

Allies Meet With Reverse in Fighting East of Ghent Sunday.

LONDON, Oct. 15.—The Ostend correspondent of the Central News reports that in the fighting east of Ghent Sunday morning the allies met with reverse.

"They had been driven out of one position after another all Sunday night by German artillery," the correspondent says, "and in the morning one brigade lost its way. Misled by a guide, it was ambushed and suffered heavy losses. The retreat, however, was continued in good order toward Thourout, where fighting continued Monday and Tuesday. This force finally withdrew into France and there has been heavy firing in the neighborhood of Dunkirk."

ARRIVE AT BRUGES.

About 200 German Cyclists Reach the City Wednesday Afternoon.

LONDON, Oct. 15.—The Daily Mail's Flushing correspondent, telegraphing, says that 200 German cyclists arrived at Bruges at 1 o'clock Wednesday afternoon.

WAR PROGRESSING.

Germans in Belgium Marching Toward Ostend and French Frontier.

BERLIN, Oct. 15, via wireless to Sayville, L. I.—Information concerning the progress of the war was given out in Berlin today as follows: "German troops in Belgium are now marching in part towards Ostend and in part in a southwesterly direction toward the French frontier. The headquarters of Emperor William have been moved further into France.

"Russian armored cruiser Pallada, of 8,000 tons, built in 1906, was torpedoed by a German submarine at the entrance to the Gulf of Finland. The torpedo launched by the submarine caused an explosion on board the cruiser and the Russian vessel, with her entire crew of 600 men, went straight to the bottom.

"There has been heavy fighting in France east of Soissons and the Argonne. The French official reports about successes in the Woevre district are untrue. The Germans nowhere have lost ground. Etain (12 miles to the east of Verdun) is in German hands. French attacks against our position near St. Mihiel have been repulsed.

"The war booty secured in Antwerp cannot yet be estimated. Twenty-six thousand Belgians and 2,500 Englishmen have been interned in Holland. In the harbor of Antwerp we found 32 German steamers, the boilers of which apparently had been disabled.

"Russian forces have been defeated near Schirwindt (in East Prussia), 19 miles east of Gumbinnen, with a loss of 1,500 prisoners and 20 cannon. German troops have repulsed the Russians south of Warsaw and hold southern Poland as far as the Vistula river.

"Emperor William, acting on a petition handed him by Cardinal Hartmann of Cologne, has ordered that French Catholic priests among the prisoners in Germany, who entered the French ranks as common soldiers, shall be treated in Germany in the same manner as are French officers.

"It is reported here from Stettin that German torpedo boat destroyers discovered six vessels of Norwegian, Swedish and Danish nationality loaded with goods and provisions destined for London and Grimsby and also for Russia. All were taken into Swinemunde."

RUSSIANS' EFFORTS FAIL.

Battle to the East of Wirballen Continues Favorable to Germans.

BERLIN, Oct. 15, by wireless to Sayville, L. I.—It was officially announced today that the battle to the east of Wirballen, in Russian Poland, which has been raging since October 4, continues favorable to the Germans. Repeated attempts of the Russians to storm the trenches have resulted in heavy losses. The Russian efforts to drive out the Germans by terrific artillery fire daily so far have failed.

"The Austrian stronghold of Przemysl," the German official statement continues, "is now entirely freed of the Russian siege.

"The Russians are reported to be in fortified positions along the line of Stry, Gambor and Medika, which now are being attacked by the Austrians. This line is supposed to keep in check the direct Austrian advance from Przemysl toward Lemberg."

REGARDED AS UNTRUE.

Roumania Not Influenced by the Efforts of the Triple Entente.

BERLIN, via London, Oct. 15.—The Roumanian army to Switzerland, it is said, declared in Berne Tuesday that it was untrue that Roumania had been influenced by the alleged efforts of the triple entente to draw her into the war. The envoy characterized rumors to that effect as mere intrigue with the object of influencing the course of the Roumanian government, whose policy was fixed long ago and would not be deviated from.

FRENCH SITUATION UNCHANGED

Whereabouts of Belgians Retreating from Antwerp Unknown.

LONDON, Oct. 15.—What became of the Belgian army which retreated from Antwerp is not yet known to the public. Nor is the composition of the allies' forces, seeking to check the German seaward advance, clear.

As was the case before the fall of Antwerp, the British press in a measure discounts the German occupation of Ostend, though it was pointed out today that if the allies continue to hold the town of Ypres, which cuts the German line, the continued occupation of Ostend would be difficult.

Germans are reported in Belgium as far northwest as Bruges, which place, their cyclists and patrols are said to have entered.

Nothing during the forenoon indicated any marked change in the situation in France or in the eastern war arena.

King George and Queen Mary left London today for Sandringham, the royal estate in Norfolk.

DREADNOUGHT DESTROYED.

Fire Occurs in the Government Arsenal at Trieste.

LONDON, Oct. 15.—Fire in the government arsenal at Trieste, the principal seaport of Austria-Hungary, on the Adriatic sea, has virtually destroyed an Austrian dreadnought under construction there, according to a Central News despatch from Rome. Six torpedo boat destroyers also were damaged by the fire, which quickly enveloped the workshop.

It is alleged that a quantity of woodwork in the arsenal was soaked with petroleum. A number of workmen have been arrested. The arsenal is said to have been greatly damaged.

BELGIUM ISSUES ORDERS.

Males to Enter Army Within Two Days or be Treated as Traitors.

LONDON, Oct. 15.—The Belgian government, before removing to France, says a despatch from the Hague to the Exchange Telegraph Company, ordered all male citizens between the ages of 18 and 45 to enter the army within two days or be treated as traitors.

ENORMOUS LOSSES SUFFERED.

Austro-German Army Completely Defeated Near Warsaw.

LONDON, Oct. 15.—A despatch from Petrograd to the Messagero of Rome says the Austro-German army yesterday was completely defeated in the neighborhood of Warsaw, Russian Poland. The Austrians and Germans suffered enormous losses. The Russians are stated to have taken thousands of prisoners.

SERIOUS LANDSLIDE IN THE CULEBRA CUT.

All Traffic Through the Panama Canal Interrupted.

Earth Movements Into the Channel from the East Side.

PANAMA, Oct. 15.—A serious landslide in the Culebra cut at a late hour last night, interrupted completely all traffic through the Panama canal. Several ships in the canal have been unable to complete their passage. The reports indicate that there were earth movements on both sides into the channel from the slopes of Gold and Contractors' hills, which are virtually opposite each other.

Colonel Goethals and other officials are this morning making an examination of the extent of the damage. It is said that traffic through the canal probably will be interrupted for some time.

The official investigation disclosed that the west side of the canal had not been affected, as previously reported. There was no slide at Contractors' hill. The trouble occurred on the east side of the canal, north of Gold hill. A large mass of trap rock, mixed with loose earth, sloughed into the channel. There was no disturbance at Cucaracha.

Colonel Goethals declared today that he was unable to say when the channel again would be navigable, but he hoped it would be within a few days. An accurate survey is being made to determine the extent of the dredging necessary. The debris now virtually fills the channe to the west bank, and the bottom of the channel also is being forced up by the weight along the east bank.

The slide began late yesterday afternoon and became serious during the night, when the main movement was observed.

Four vessels at Cristobal and two at Balboa have been delayed, awaiting the opening of a new channel. All the available dredges already have been put to work to clear out the waterway.

WILL HASTEN FINISHING WORK.

Isthmian Canal Commission Not Alarmed at Slide Into Culebra Cut.

WASHINGTON, Oct. 15.—News of the landslide into the Culebra cut caused no alarm at the Isthmian canal commission's offices. While regretting the temporary closure of the canal, the officials say this slide will have its compensations from an engineering point of view, because it will hasten the finishing work in the cut, thereby insuring the permanence of the waterway. No official report of the slide had reached the commission today.

JAPAN'S ONLY ALTERNATIVE.

Great Britain Will Not Interfere as to the Shantung Road.

PEKIN, Oct. 15.—Replying to the Chinese protest concerning the occupation by the Japanese of the railroad in Shantung province, which has been made use of in connection with the campaign against Kiao Chau, Great Britain has declared that she is unable to interfere with her ally. Japan had no alternative, the British answer says, owing to the fact that this railroad is German-owned and the Germans were using it for military purposes.

SUCCESSOR TO BE NAMED SOON.

Date of Carranza's Resignation and the Manner Unknown.

AGUASCALIENTES, Mexico, Oct. 15.—Unofficial reports of the results of the peace conference here yesterday says that a successor to Carranza for the presidency of Mexico is to be named soon. These reports, which are brief, do not explain when Carranza is to resign, or how, but indicate that the conference finished its work successfully last night.

WILL MARCH ON PARIS.

Germans to Transfer Troops from Eastern to Western Front.

LONDON, Oct. 15.—"Germans arriving here," says the Copenhagen correspondent of the Times, "state that owing to the failure of the Russians to make progress against the Germans the Germans have determined to immediately transfer considerable masses of troops from the eastern to the western fronts for an advance on Paris. This transfer probably already has begun, as ordinary train traffic is delayed 48 hours."

From the same source the correspondent says he learns that there is much sickness among the German troops.

"The plans for the occupation of Paris, drawn up by the Germans before the battle of the Marne," continues the correspondent, "contemplates a demand for an indemnity of $1,000,000,000 and unless the entire sum was paid within a fortnight property of equal value was to have been taken to Berlin, including art works and libraries, and retained there until full satisfaction of the indemnity was made."

CHOLERA SPREADING.

Hungarians Greatly Alarmed at the Progress of the Disease.

VENICE, Oct. 15, via Paris.—According to reports reaching Venice, cholera is making rapid strides throughout Hungary and the progress of the desease is causing alarm among the people. The Hungarian authorities, it now appears, were too lax with the prisoners, who since have been placed under special control. Prisoners no longer are permitted to camp in the open air and now all suspect cases are being isolated in hospitals.

Other despatches reaching Venice relate that the Austrian commissary department is breaking down, so far as the equipment of new recruits is concerned. These men are suffering from a scarcity of clothing and boots, especially heavy winter garments.

IN POSSESSIONS IN AFRICA.

Two Forces of Portuguese Troops Sail to Re-Inforce Garrisons.

NEW YORK, Oct. 15.—Two expeditionary forces of Portuguese troops, for one of which English transports were used, sailed from Lisbon September 10 to re-inforce garrisons in Portuguese possessions in Africa, which adjoin those of Germany. This was made known today by Crangel De Sampaio, Portuguese consul general at New York, and is the first news to reach this country of any actual military preparations by Portugal for the eventuality of that country's participation in the war.

NICHOLAS'S VIEWS OF WAR.

Revenge of Oppressed Nationalities Against Work of Vienna Congress.

ROME, Oct. 15, via Paris—The Gazetta Del Popolo, a Turin newspaper, having asked King Nicholas of Montenegro to give his views regarding the war, received an answer from General Martinovitch, who, in the name of the king, replied as follows: "This terrible war is the revenge, attempted throughout a century, which this time we hope will be strictly defined, of oppressed nationalities against the nefarious work of the Vienna congress. The nationalities supported by the triple entente did not provoke the sanguinary struggle, which was imposed upon by the reactionary spirit of the German world, wishing definitely to consolidate its own reign on the sufferings of the weak in contempt of international law."

The general adds that the neutrality of Italy contributed to the successes against the oppressors. The Italian government, he continued, will be able to choose the moment favorable to take such new decisions as are claimed by Italian interests. He ended by saying he hoped that Italy, besides rejoining her children still outside her kingdom, would help the Slav nationalities in the Balkans to take the place due them on the steps of the altar where justice is law.

APPEAL TO AUSTRIAN WOMEN.

Asked to Cast Aside Frivolousness in These Serious Days.

ROME, via Paris, Oct. 15.—An appeal to all the women of the Austrian empire, asking that they cast aside "frivolousness incompatible with these serious and grave days," has been made by Archduchess Elizabeth, daughter of the late Archduke Rudolph, according to a message from Vienna.

"Now that our fathers and brothers fight for right and liberty," says the archduchess in her message, "a no less important serious and difficult duty is reserved for us. We must be rigorous toward ourselves, eliminating conspicuous dressing and frivolousness incompatible with these serious and grave days."

The archduchess concludes with an appeal for the abolishment of amusements and for devotion to prayer.

OTHER CANDIDATES WITHDREW.

Signor Battisti Elected Deputy of the Town of Feltre.

ROME, via Paris, Oct. 15.—A despatch from Venice says that at a meeting of constituents in Feltre, held to elect a new deputy to represent that town, in place of Deputy Guido Fusinato, deceased, all the candidates withdrew from the contest in order to permit of the election of Signor Battisti, until recently representative from Trent, Austria, in the Austrian Chamber of Deputies. Signor Battisti a short time ago was charged by Austria with high treason, for having come to Italy to make speeches in favor of the annexation of Trent and Trieste by Italy.

SPECIAL TRAINS TO ANTWERP.

Those from Dutch Frontier to Carry Back Belgian Refugees.

ROME via Paris Oct. 15.—Arrangements have been made to run special trains from the Dutch frontier to Antwerp to carry back Belgian refugees the majority of whom are expected to return within a fortnight. This information is contained in a despatch received here from Berlin.

MISSING SINCE MOBILIZATION.

Wife of French Premier Comes to Geneva in Search of Her Son.

GENEVA, via Paris, Oct. 15.—Mme. Viviani, wife of the French premier, has arrived here from Paris on a sad pilgrimage. She is seeking news from the Red Cross Society concerning her son, a student at Geneva, who has been missing since the mobilization of the French army. Mme. Viviani intends to appeal to the Swiss president for aid in her search.

Horse Blankets and Robes.

LOWEST PRICES IN THE CITY
BEST QUALITY.

R. G. Biesel,
Phone 383. 256 THAMES ST.
HARNESS and TRUNK REPAIRING.

"Meet Me at Barney's."

STRINGS.

We make a specialty of fine strings for all instruments.

Our PERFECTION VIOLIN STRING is a VERY fine string at a most reasonable price. Try one next time.

Barney's Music Store.

FORCES FROM ANTWERP MARCHING WESTWARD.

[Continued from First Page.]

ysl, and further in a southerly direction as far as the Dneister.

"There has been no change in East Prussia."

FIRING ALONG THE FRONTIER.

Right Wing of the Allies Beginning to Show Signs of Activity.

PARIS, Oct. 15.—The right wing of the allies is now beginning to show signs of activity. According to reports reaching Paris this morning, there was yesterday an almost continuous firing of heavy artillery along the frontier. A force of Germans delivered a spirited attack on French troops, in which numbers were wounded. As night closed, this force of the enemy was driven back in the direction of Muelhausen.

Lieutenant Colonel Rousen, the French military critic, in his article today, declares that the recent official communications are lacking in clearness and that it is impossible to find in them any indication, even an absolutely harmless one, of the present military situation. Colonel Rousen says he calls attention to this fact without any thought of recrimination. He is well aware that it is difficult to reconcile the legitimate curiosity of the public with the safeguarding of national interests, but when the latter are not at stake more liberality could be shown. The French people have given evidence of dignity, firmness, wisdom and patriotism and they should be taken more into the confidence of the government. In concluding his article, the critic points out several instances in which, in his opinion, the official communications have been lacking.

The Hotel de Ville of Arras, which was burned down after the bombardment of that place, was a building of Gothic style. It was erected in the beginning of the sixteenth century and was one of the finest types of this style of architecture in northern France.

New York Specialty Shop

OUR
HALF-PRICE SALE
Of most beautiful and rarely seen stock of
FALL GOODS

Consisting of Suits, Tailored by hand, in the newest styles; also Dresses for afternoon and evening wear, Coats, Wraps, Negligees and Gowns. Prices unheard of before in this hop's career for a quick clearance ending the season for 1914

Continued Thursday, Friday and Saturday of this week.

B. LEFFLER,
124 Bellevue Avenue.

NOTICE TO VOTERS.

Every citizen of Newport entitled to vote at the coming election on November 3 should be sure that his name is on the ward list of the ward wherein he resides.

The lists as corrected by the Board of Canvassers are now posted in three different places in each ward and all the ward lists are now posted on the illuminated board on Washington Square and also in the City Hall.

Many persons who were formerly taxed individually have been dropped from the tax book this year because of their business having been taxed. All persons conducting a business in a name other than their own, and who may be entitled to vote, should be sure that their names are on the lists.

All persons who may be entitled to vote and whose names are not on the lists, and all persons who have changed their addresses since the last election, should notify the City Clerk at once.

Per order of the Board of Canvassers.

F. N. FULLERTON,
City Clerk.

BENJ. F. TANNER,
Contractor and Builder, and Agents for
Century Asbestos Slates or Shingles.
NO MORE HOT ROOFS.
Best Fireproof. Do not crack or come off or leak or turn up.
305 Roofs put in during last nine years. Every roof has one year's care. Stone, Slate, Shingle, Copper and Tin Roofs were torn off and damaged in last two heavy gales. The only damage on 305 Century Slate Roofs were two ridge rolls blown off and slight leak in two other roofs. Convention Hall at Beach stood recent gales without a slate cracked or started.
Any skilled mechanic can put them on. Be sure you purchase Century Asbestos Slates.

THE NEWPORT JOURNAL
AND WEEKLY NEWS
Is Especially Adapted for Mailing.

REAL ESTATE AND INSURANCE.

Automobile Insurance,
FIRE, LIABILITY, COLLISION.
PROPERTY DAMAGE,
Andrews & Weaver,
37 BELLEVUE AVENUE.

For Rent.

Large store, 2 Broadway, ready for immediate occupancy.
Furnished Tenement $32
Tenement, Rhode Island Avenue, $27.
Large House $27
6-Room Tenement $15

J. B. Parsonage & Son,
19 FRANKLIN STREET.
"The Agency of Perfect Service."

INSURANCE.
Life, Accident, Health, Fire.
Plate Glass, Liability.
EDWARD L. SPENCER,
REALTY BUILDING.

ELECTRIC BREEZES
G. E. ELECTRIC FANS
make the breeze.
Keep people cool at all hours of the day for less than a cent an hour.
BAY STATE STREET RAILWAY CO.
Illuminating Dept.
449-455 THAMES ST.
Tel. 28.

HOT BROWN BREAD
Saturday Afternoons.
Libby's,
9 Broadway.

Price of Coke

Prepared, delivered,
36 bushels $4.50
18 bushels 2.25
Common, delivered,
36 bushels $3.50
18 bushels 1.75
Price at Works,
Prepared .. 11c a bushel
Common .... 9c a bushel
NEWPORT GAS LIGHT CO.

Fill the barrel with the kind that used to be on top.
PYROX
The best Insecticide and Fungicide Spray for Fruit, Potatoes and Vegetables.
PERCY T. BAILEY,
Telephone. Melville, R. I.

Fagan & Gillis,
GENERAL CONTRACTORS.
James P. Fagan. Andrew Gillis
Telephone 1348. 16 Carroll Ave.

THE NEWPORT JOURNAL
AND WEEKLY NEWS

REAL ESTATE AND INSURANCE.

For Sale, Point Property

(Owner wishes to leave city on account of ill health.)
Consists of 12 room cottage, all improvements. Another building with store and five rooms and a large piece of land adjoining, all for $7,000.
If you are buying property to develop, look into this.

WM. E. BRIGHTMAN,
Telephone No. 5.

FURNISHED HOUSES
For the Winter of 1914.
DEBLOIS & ELDRIDGE,
152 BELLEVUE AVENUE.
Newport, R. I.

ATTRACTIVE VILLAS AND COTTAGES FOR SALE.
Also Farms and Country Places on the Island.
Insurance in strongest Companies.
Rentals for season of 1915.
FREDERICK H. PAINE,
Bellevue Avenue and Catherine Street.

For Rent.

Four New Stores.
Tenement with all modern improvements. Furnished for light housekeeping. In good location.

FOR SALE.

Four-tenement house, near postoffice.
2 cottages Fifth ward.

WM. LOFTUS, 234 Spring St

RHUDDLANS
On-the-Cliffs

Is at the foot of Sea View avenue, one block from Bath road, one block from Easton's Beach, and consists of four furnished cottages, each cottage being on the corner of an ample and well ared for property, and having an unobstructed view of the ocean. Each cottage has a parlor, den, dining room, kitchen, three large and two small bed rooms, bath room, and separate toilet and an attic for trunks. There is a grate in the parlor, and a cellar with a hot air furnace. Ample piazzas. Lighting is by both electricity and gas. These are the only cottages renting at a moderate price on the Cliff Walk. At Rhuddlans there are no extremes of heat or cold from May to December.

This property is also for sale.

For terms and particulars and for waiting list rental blanks apply to any Newport real estate broker.

FOR RENT.
Cottage—6 rooms, toilet, $20.00 monthly
Cottage—6 rooms, toilet, $15.00 monthly.
Tenement—6 rooms, bath and toilet. $15.00 monthly.
Tenement—6 rooms, toilet, $13.50 monthly.

C. H. WRIGHTINGTON,
30 Bellevue Avenue.

C. E. Weeden, Real Estate and Furnished Cottages
JAMESTOWN, R. I.

LOTS, LOTS, LOTS.

Call in and see us. We have four desirable lots on Broadway, belonging to the Lawton Estate. Let us sell you one. Act quickly, as they will not be long on the market.

Clarence A. Hammett Company.

R. W. CURRY,
At 41 Chapel St.,
Builds Houses, Stables, Garages, Fences, makes alterations, repairs, and manufactures all kinds of wood finish.
He tries earnestly to do good work and generally succeeds.

TRY OUR
BLACK STAR Roof Paint
If your roofs need painting.
HAYMAN & NASON,
Painters and Decorators,
Spring and Stone Sts.

NEWSPAPER ARCHIVE®.COM

ALLIES MORE THAN HOLD THEIR OWN IN BELGIUM.

[Continued from First Page.]

in the minds of British observers but that the German army is making desperate efforts to reach the channel coast, and the allies are no less determined to check them on the battle line.

The Germans are reported as having been turned out of that corner of French territory which juts into Belgium and, having retired, they are said to be strongly entrenched. This report declares that the Germans intended to dash on Calais co-incidentally with the attack on Antwerp, but their efforts in that direction would appear to have been checked.

Berlin reports the occupation of Lille, but declares that other than that there is nothing new to report on the western front. According to despatches reaching London, typhus has shown itself among the German troops along the western front, and rumors of the outbreak of various other diseases are increasing. England is taking note of these reports by sending to the front three of her most important medical men as an advisory body, to co-operate with the regular medical staff in the prevention of epidemics.

Turkey continues in a truculent mood, and trouble may have already begun in the Black sea, where heavy firing has been heard, and where, it is believed, the famous German cruisers Goeben and Breslau, which have been sold to Turkey, may have been engaging the Russian fleet.

Ostend is now virtually a deserted city, with its docks still crowded with terror-stricken refugees, intent only on getting as far as possible from the scenes of suffering.

The re-patriation of Belgian fugitives promises to become a serious problem, both in England and Holland, and these countries may call on the United States to assist in this work.

Further detachments of Canadian troops are landing today.

FIRING OFF KUSTENDJE.

Former German Cruisers Have Attacked or Been Attacked.

LONDON, Oct. 15.—A despatch to the Exchange Telegraph Company from Bucharest, coming by way of Rome says: "Heavy cannonading has been heard the past day off Kustendje (in Roumania on the Black sea). It is believed that former German cruisers Goeben and Breslau, which now fly the Turkish flag and which yesterday undertook to escort from Sulina (an arm of the Danube traversing the district of Dobrudja, Roumania), several transports laden with munitions, have either attacked or been attacked by the Russian fleet."

GREEK VESSEL CAPTURED.

The Markomannia Sunk by British Cruiser Yarmouth.

LONDON, Oct. 15.—The Admiralty announces that British cruiser Yarmouth has sunk the German-Hamburg American line steamer Markomannia in the vicinity of Sumatra, and has captured and is taking into a harbor Greek steamer Pontporis.

Both the Markomannia and the Pontporis have been reported previously as accompanying German cruiser Emden.

The Yarmouth has 60 German prisoners of war on board.

The Markomannia had a gross tonnage of 4,505 and was engaged in the African service.

IN CASE OF INVASION.

Great Britain Should Instruct People in Event of Attack.

LONDON, Oct. 15.—The Times military correspondent, discussing the probability of Germany attempting an invasion of England, thinks the government ought to instruct the people and the authorities how to act in the event of such an attempt, and to make up their minds whether it is proposed to fight regularly or irregularly in repelling an invasion. The Times points out that there is no commander-in-chief in the British Isles except Lord Kitchener, and that unless one is placed over the numerous garrisons and various armed forces, which would be used in defense, there cannot be unity of action.

"Desperate as the attempt would be," the writer adds, "the lack of great success on the Continent may tempt Germany to risk a blow at England and the more completely we are prepared the less likely is the attempt to be made."

FALL OF PRZEMYSL IMMINENT.

Main Forts Reported as Already Taken by the Russians.

LONDON, Oct. 14.—"I hear that the enemy approached to within 10 miles of Warsaw, but were thrown back to a distance of 30 miles," says the Times Petrograd correspondent.

"The fall of Przemysl is imminent. The garrison there is being decimated by cholera. Private advices received here say that the main forts already have been taken by the Russians.

"There is no change in the situation in East Prussia. Ground prevails for the belief that in the forward movement of the Austro-German forces, which commenced September 26, General Von Hindenburg commands the centre, King Ludwig of Bavaria the Czenstochowa army, and the Austrian general, Dankl, the Austro-Germans constituting the cover for the right flank of the centre, while the supreme command of all the Austro-German troops is in the hands of the German general staff."

RETREAT TOWARD THOUROUT.

Allies Meet With Reverse in Fighting East of Ghent Sunday.

LONDON, Oct. 15.—The Ostend correspondent of the Central News reports that in the fighting east of Ghent Sunday morning the allies met with reverse.

"They had been driven out of one position after another all Sunday night by German artillery," the correspondent says, "and in the morning one brigade lost its way. Misled by a guide, it was ambushed and suffered heavy losses. The retreat, however, was continued in good order toward Thourout, where fighting continued Monday and Tuesday. This force finally withdrew into France and there has been heavy firing in the neighborhood of Dunkirk."

ARRIVE AT BRUGES.

About 200 German Cyclists Reach the City Wednesday Afternoon.

LONDON, Oct. 15.—The Daily Mail's Flushing correspondent, telegraphing, says that 200 German cyclists arrived at Bruges at 1 o'clock Wednesday afternoon.

WAR PROGRESSING.

Germans in Belgium Marching Toward Ostend and French Frontier.

BERLIN, Oct. 15, via wireless to Sayville, L. I.—Information concerning the progress of the war was given out in Berlin today as follows: "German troops in Belgium are now marching in part towards Ostend and in part in a southwesterly direction toward the French frontier. The headquarters of Emperor William have been moved farther into France.

"Russian armored cruiser Pallada, of 8,000 tons, built in 1906, was torpedoed by a German submarine at the entrance to the Gulf of Finland. The torpedo launched by the submarine caused an explosion on board the cruiser and the Russian vessel, with her entire crew of 600 men, went straight to the bottom.

"There has been heavy fighting in France east of Soissons and the Argonne. The French official reports about successes in the Vuevre district are untrue. The Germans nowhere have lost ground. Within 112 miles to the east of Verdun is in German hands. French attacks against our position near St. Mihiel have been repulsed.

"The war booty secured in Antwerp cannot yet be estimated. Twenty-six thousand Belgians and 2,000 Englishmen have been interned in Holland. In the harbor of Antwerp we found 32 German steamers, the boilers of which apparently had been disabled.

"Russian forces have been defeated near Schirwindt (in East Prussia, 19 miles east of Gumbinnen), with a loss of 1,500 prisoners and 20 cannon. German troops have repulsed the Russians south of Warsaw and hold southern Poland as far as the Vistula river.

"Emperor William, acting on a petition handed him by Cardinal Hartmann of Cologne, has ordered that French Catholic priests among the prisoners in Germany, who entered the French ranks as common soldiers, shall be treated in Germany in the same manner as are French officers.

"It is reported here from Stettin that German torpedo boat destroyers discovered six vessels of Norwegian, Swedish and Danish nationality loaded with goods and provisions destined for London and Grimsby and also for Russia. All were taken into Swinemunde."

RUSSIANS' EFFORTS FAIL.

Battle to the East of Wirballen Continues Favorable to Germans.

BERLIN, Oct. 15, by wireless to Sayville, L. I.—It was officially announced today that the battle to the east of Wirballen, in Russian Poland, which has been raging since October 4, continues favorable to the Germans. Repeated attempts of the Russians to storm the trenches have resulted in heavy losses. The Russian efforts to drive out the Germans by terrific artillery fire daily so far have failed.

"The Austrian stronghold of Przemysl," the German official statement continues, "is now entirely freed of the Russian siege.

"The Russians are reported to be in fortified positions along the line of Stry, Gambor and Medika, which now are being attacked by the Austrians. This line is supposed to keep in check the direct Austrian advance from Przemysl toward Lemberg."

REGARDED AS UNTRUE.

Roumania Not Influenced by the Efforts of the Triple Entente.

BERLIN, via London, Oct. 15.—The Roumanian army to Switzerland, it is said, declared in Berne Tuesday that it was untrue that Roumania had been influenced by the alleged efforts of the triple entente to draw her into the war. The envoy characterized rumors to that effect as mere intrigue with the object of influencing the course of the Roumanian government, whose policy was fixed long ago and would not be deviated from.

FRENCH SITUATION UNCHANGED

Whereabouts of Belgians Retreating from Antwerp Unknown.

LONDON, Oct. 15.—What became of the Belgian army which retreated from Antwerp is not yet known to the public. Nor is the composition of the allies' forces, seeking to check the German southward advance, clear.

As was the case before the fall of Antwerp, the British press in a measure discounts the German occupation of Ostend, though it was pointed out today that if the allies continue to hold the town of Ypres, which cuts the German line, the continued occupation of Ostend would be difficult.

Germans are reported in Belgium as far northwest as Bruges, which place, their cyclists and patrols are said to have entered.

Nothing during the forenoon indicated any marked change in the situation in France or in the eastern war arena.

King George and Queen Mary left London today for Sandringham, the royal estate in Norfolk.

DREADNOUGHT DESTROYED.

Fire Occurs in the Government Arsenal at Trieste.

LONDON, Oct. 15.—Fire in the government arsenal at Trieste, the principal seaport of Austria Hungary, on the Adriatic sea, has virtually destroyed an Austrian dreadnought under construction there, according to a Central News despatch from Rome. Six torpedo boat destroyers also were damaged by the fire, which quickly enveloped the workshop.

It is alleged that a quantity of woodwork in the arsenal was soaked with petroleum. A number of workmen have been arrested. The arsenal is said to have been greatly damaged.

BELGIUM ISSUES ORDERS.

Males to Enter Army, Within Two Days or be Treated as Traitors.

LONDON, Oct. 15.—The Belgian government, before removing to France, says a despatch from the Hague to the Exchange Telegraph Company, ordered all male citizens between the ages of 18 and 45 to enter the army within two days or be treated as traitors.

ENORMOUS LOSSES SUFFERED.

Austro-German Army Completely Defeated Near Warsaw.

LONDON, Oct. 15.—A despatch from Petrograd to the Messagero of Rome says the Austro-German army yesterday was completely defeated in the neighborhood of Warsaw, Russian Poland. The Austrians and Germans suffered enormous losses. The Russians are stated to have taken thousands of prisoners.

SERIOUS LANDSLIDE IN THE CULEBRA CUT.

All Traffic Through the Panama Canal Interrupted.

Earth Movements Into the Channel from the East Side.

PANAMA, Oct. 15.—A serious landslide in the Culebra cut, at a late hour last night, interrupted completely all traffic through the Panama canal. Several ships in the canal have been unable to complete their passage. The reports indicate that there were earth movements on both sides into the channel from the slopes of Gold and Contractors' hills, which are virtually opposite each other.

Colonel Goethals and other officials are this morning making an examination of the extent of the damage. It is said that traffic through the canal probably will be interrupted for some time.

The official investigation disclosed that the west side of the canal had not been affected, as previously reported. There was no slide at Contractors' hill. The trouble occurred on the east side of the canal, north of Gold hill. A large mass of trap rock, mixed with loose earth, sloughed into the channel. There was no disturbance at Cucaracha.

Colonel Goethals declared today that he was unable to say when the channel again would be navigable, but he hoped it would be within a few days. An accurate survey is being made to determine the extent of the dredging necessary. The debris now virtually fills the channe to the west bank, and the bottom of the channel also is being forced up by the weight along the east bank.

The slide began late yesterday afternoon and became serious during the night, when the main movement was observed.

Four vessels at Cristobal and two at Balboa have been delayed, awaiting the opening of a new channel. All the available dredges already have been put to work to clear out the waterway.

WILL HASTEN FINISHING WORK.

Isthmian Canal Commission Not Alarmed at Slide Into Culebra Cut.

WASHINGTON, Oct. 15.—News of the landslide into the Culebra cut caused no alarm at the Isthmian canal commission's offices. While regretting the temporary closure of the canal, the officials say this slide will have its compensations from an engineering point of view, because it will hasten the finishing work in the cut, thereby insuring the permanence of the waterway. No official report of the slide had reached the commission today.

JAPAN'S ONLY ALTERNATIVE.

Great Britain Will Not Interfere as to the Shantung Road.

PEKIN, Oct. 15.—Replying to the Chinese protest concerning the occupation by the Japanese of the railroad in Shantung province, which has been made use of in connection with the campaign against Kiao Chau, Great Britain has declared that she is unable to interfere with her ally. Japan had no alternative, the British answer says, owing to the fact that this railroad is German-owned and the Germans were using it for military purposes.

SUCCESSOR TO BE NAMED SOON.

Date of Carranza's Resignation and the Manner Unknown.

AGUASCALIENTES, Mexico, Oct. 15.—Unofficial reports of the results of the peace conference here yesterday says that a successor to Carranza for the presidency of Mexico is to be named soon. These reports, which are brief, do not explain when Carranza is to resign, or how, but indicate that the conference finished its work successfully last night.

WILL MARCH ON PARIS.

Germans to Transfer Troops from Eastern to Western Front.

LONDON, Oct. 15.—"Germans arriving here," says the Copenhagen correspondent of the Times, "state that owing to the failure of the Russians to make progress against the Germans the Germans have determined to immediately transfer considerable masses of troops from the eastern to the western fronts for an advance on Paris. This transfer probably already has begun, as ordinary train traffic is delayed 48 hours."

From the same source the correspondent says he learns that there is much sickness among the German troops.

"The plans for the occupation of Paris, drawn up by the Germans before the battle of the Marne," continues the correspondent, "contemplates a demand for an indemnity of $1,000,000,000 and unless the entire sum was paid within a fortnight property of equal value was to have been taken to Berlin, including art works and libraries, and retained there until full satisfaction of the indemnity was made."

CHOLERA SPREADING.

Hungarians Greatly Alarmed at the Progress of the Disease.

VENICE, Oct. 15, via Paris.—According to reports reaching Venice, cholera is making rapid strides throughout Hungary and the progress of the desease is causing alarm among the people. The Hungarian authorities, it now appears, were too lax with the prisoners, who since have been placed under special control. Prisoners no longer are permitted to camp in the open air and now all suspect cases are being isolated in hospitals.

Other despatches reaching Venice relate that the Austrian commissary department is breaking down, so far as the equipment of new recruits is concerned. These men are suffering from a scarcity of clothing and boots, especially heavy winter garments.

IN POSSESSIONS IN AFRICA.

Two Forces of Portuguese Troops Sail to Re-inforce Garrisons.

NEW YORK, Oct. 15.—Two expeditionary forces of Portuguese troops, for one of which English transports were used, sailed from Lisbon September 10 to re-inforce garrisons in Portuguese possessions in Africa, which adjoin those of Germany. This was made known today by Crangel De Sampaio, Portuguese consul general at New York, and is the first news to reach this country of any actual military preparations by Portugal for the eventuality of that country's participation in the war.

NICHOLAS'S VIEWS OF WAR.

Revenge of Oppressed Nationalities Against Work of Vienna Congress.

ROME, Oct. 15, via Paris—The Gazetta Del Popolo, a Turin newspaper, having asked King Nicholas of Montenegro to give his views regarding the war, received an answer from General Martinovitch, who, in the name of the king, replied as follows: "This terrible war is the revenge, attempted throughout a century, which this time we hope will be strictly defined, of oppressed nationalities against the nefarious work of the Vienna congress. The nationalities supported by the triple entente did not provoke the sanguinary struggle, which was imposed upon by the reactionary spirit of the German world, wishing definitely to consolidate its own reign on the sufferings of the weak in contempt of international law."

The general adds that the neutrality of Italy contributed to the successes against the oppressors. The Italian government, he continued, will be able to choose the moment favorable to take such now decisions as are claimed by Italian interests. He ended by saying he hoped that Italy, besides rejoining her children still outside her kingdom, would help the Slav nationalities in the Balkans to take the place due them on the steps of the altar where justice is law.

APPEAL TO AUSTRIAN WOMEN.

Asked to Cast Aside Frivolousness in These Serious Days.

ROME, via Paris, Oct. 15.—An appeal to all the women of the Austrian empire, asking that they cast aside "frivolousness incompatible with these serious and grave days," has been made by Archduchess Elizabeth, daughter of the late Archduke Rudolph, according to a message from Vienna.

"Now that our fathers and brothers fight for right and liberty," says the archduchess in her message, "a no less important serious and difficult duty is reserved for us. We must be rigorous toward ourselves, eliminating conspicuous dressing and frivolousness incompatible with these serious and grave days."

The archduchess concludes with an appeal for the abolishment of amusements and for devotion to prayer.

OTHER CANDIDATES WITHDREW.

Signor Battisti Elected Deputy of the Town of Feltre.

ROME, via Paris, Oct. 15.—A despatch from Venice says that at a meeting of constituents in Feltre, held to elect a new deputy to represent that town, in place of Deputy Guido Fusinato, deceased, all other candidates withdrew from the contest in order to permit of the election of Signor Battisti, until recently representative from Trent, Austria, in the Austrian Chamber of Deputies. Signor Battisti a short time ago was charged by Austria with high treason, for having come to Italy to make speeches in favor of the annexation of Trent and Trieste by Italy.

SPECIAL TRAINS TO ANTWERP.

Those from Dutch Frontier to Carry Back Belgian Refugees.

ROME via Paris Oct. 15.—Arrangements have been made to run special trains from the Dutch frontier to Antwerp to carry back Belgian refugees the majority of whom are expected to return within a fortnight. This information is contained in a despatch received here from Berlin.

MISSING SINCE MOBILIZATION.

Wife of French Premier Comes to Geneva in Search of Her Son.

GENEVA, via Paris, Oct. 15.—Mme. Viviani, wife of the French premier, has arrived here from Paris on a sad pilgrimage. She is seeking news from the Red Cross Society concerning her son, a student at Geneva, who has been missing since the mobilization of the French army. Mme. Viviani intends to appeal to the Swiss president for aid in her search.

Horse Blankets and Robes.

LOWEST PRICES IN THE CITY
BEST QUALITY.

R. G. Biesel,

Phone 383. 256 THAMES ST.
HARNESS and TRUNK REPAIRING.

"Meet Me at Barney's."

STRINGS.

We make a specialty of fine strings for all instruments.

Our PERFECTION VIOLIN STRING is a VERY fine string at a most reasonable price. Try one next time.

Barney's Music Store.

FORCES FROM ANTWERP MARCHING WESTWARD.

[Continued from First Page.]

ysl, and further in a southerly direction as far as the Dneister.

"There has been no change in East Prussia."

FIRING ALONG THE FRONTIER.

Right Wing of the Allies Beginning to Show Signs of Activity.

PARIS, Oct. 15.—The right wing of the allies is now beginning to show signs of activity. According to reports reaching Paris this morning, there was yesterday an almost continuous firing of heavy artillery along the frontier. A force of Germans delivered a spirited attack on French troops, in which numbers were wounded. As night closed, this force of the enemy was driven back in the direction of Muelhausen.

Lieutenant Colonel Rousett, the French military critic, in his article today, declares that the recent official communications are lacking in clearness and that it is impossible to find in them any indication, even an absolutely harmless one, of the present military situation. Colonel Rousett says he calls attention to this fact without any thought of recrimination. He is well aware that it is difficult to reconcile the legitimate curiosity of the public with the safeguarding of national interests, but when the latter are not at stake more liberality could be shown. The French people have given evidence of dignity, firmness, wisdom and patriotism and they should be taken more into the confidence of the government. In concluding his article, the critic points out several instances in which, in his opinion, the official communications have been lacking.

The Hotel de Ville of Arras, which was burned down after the bombardment of that place, was a building of Gothic style. It was erected in the beginning of the sixteenth century and was one of the finest types of this style of architecture in northern France.

New York Specialty Shop

OUR

HALF-PRICE SALE

Of most beautiful and rarely seen stock of

FALL GOODS

Consisting of Suits, Tailored by hand, in the newest styles; also Dresses for afternoon and evening wear, Coats, Wraps, Negligees and Gowns. Prices unheard of before in this hop's career for a quick clearance ending the season for 1914

Continued Thursday, Friday and Saturday of this week.

B. LEFFLER,
124 Bellevue Avenue.

NOTICE TO VOTERS.

Every citizen of Newport entitled to vote at the coming election on November 3 should be sure that his name is on the ward list of the ward wherein he resides.

The lists as corrected by the Board of Canvassers are now posted in three different places in each ward and all the ward lists are now posted on the illuminated board on Washington Square and also in the City Hall.

Many persons who were formerly taxed individually have been dropped from the tax book this year because of their business having been taxed. All persons conducting a business in a name other than their own, and who may be entitled to vote, should be sure that their names are on the lists.

All persons who may be entitled to vote and whose names are not on the lists, and all persons who have changed their addresses since the last election, should notify the City Clerk at once.

Per order of the Board of Canvassers.

F. N. FULLERTON,
City Clerk.

BENJ. F. TANNER,

Contractor and Builder, and Agents for
Century Asbestos Slates or Shingles.
NO MORE HOT ROOFS.
Best Fireproof. Do not crack or come off or leak or turn up.
305 Roofs put in during last nine years. Every roof has one year's care. Stone, Slate, Shingle, Copper and Tin Roofs were torn off and damaged in last two heavy gales. The only damage on 305 Century Slate Roofs were two ridge rolls blown off and slight leak in two other roofs. Convention Hall at Beach stood recent gales without a slate cracked or started.
Any skilled mechanic can put them on. Be sure you purchase Century Asbestos Slates.

THE NEWPORT JOURNAL
AND WEEKLY NEWS
Is Especially Adapted for Mailing.

REAL ESTATE AND INSURANCE.

Automobile Insurance,
FIRE,
LIABILITY,
COLLISION.
PROPERTY DAMAGE,
Andrews & Weaver,
37 BELLEVUE AVENUE.

For Rent.

Large store, 2 Broadway, ready for immediate occupancy.
Furnished Tenement $32
Tenement, Rhode Island Avenue, $27.
Large House $27
6-Room Tenement $15

J. B. Parsonage & Son,
10 FRANKLIN STREET.
"The Agency of Perfect Service."

INSURANCE.
Life,
Accident,
Health,
Fire.
Plate Glass,
Liability.
EDWARD L. SPENCER,
REALTY BUILDING.

ELECTRIC BREEZES
G. E.
ELECTRIC FANS
make the breeze.
Keep people cool at all hours of the day for less than a cent an hour.
BAY STATE STREET RAILWAY CO.
Illuminating Dept.
449-455 THAMES ST.
Tel. 28.

HOT BROWN BREAD
Saturday Afternoons.
Libby's,
9 Broadway.

Price of Coke

Prepared, delivered,
36 bushels $4.50
18 bushels 2.25
Common, delivered,
36 bushels $3.50
18 bushels 1.75
Price at Works,
Prepared .. 11c a bushel
Common .... 9c a bushel

NEWPORT GAS LIGHT CO.

Fill the barrel with the kind that used to be on top.

PYROX

The best Insecticide and Fungicide Spray for Fruit, Potatoes and Vegetables.

PERCY T. BAILEY,
Telephone. Melville, R. I.

Fagan & Gillis,
GENERAL CONTRACTORS.
James P. Fagan. Andrew Gillis
Telephone 1348. 16 Carroll Ave.

THE NEWPORT JOURNAL
AND WEEKLY NEWS

REAL ESTATE AND INSURANCE.

For Sale, Point Property

(Owner wishes to leave city on account of ill health.)

Consists of 12 room cottage, all improvements. Another building with store and five rooms and a large piece of land adjoining, all for $7,000.

If you are buying property to develop, look into this.

WM. E. BRIGHTMAN,
Telephone No. 5.

FURNISHED HOUSES
For the Winter of 1914.
DEBLOIS & ELDRIDGE,
152 BELLEVUE AVENUE.
Newport, R. I.

ATTRACTIVE VILLAS AND COTTAGES FOR SALE.
Also Farms and Country Places on the Island.
Insurance in strongest Companies.
Rentals for season of 1915.
FREDERICK H. PAINE,
Bellevue Avenue and Catherine Street.

For Rent.

Four New Stores.
Tenement with all modern improvements. Furnished for light housekeeping. In good location.

FOR SALE.

Four-tenement house, near postoffice.
2 cottages Fifth ward.

WM. LOFTUS, 234 Spring St

RHUDDLANS
On-the-Cliffs

Is at the foot of Sea View avenue, one block from Bath road, one block from Easton's Beach, and consists of four furnished cottages, each cottage being on the corner of an ample and well cared for property, and having an unobstructed view of the ocean. Each cottage has a parlor, den, dining room, kitchen, three large and two small bed rooms, bath room, and separate toilet and an attic for trunks. There is a grate in the parlor, and a cellar with a hot air furnace. Ample piazzas. Lighting is by both electricity and gas. These are the only cottages renting at a moderate price on the Cliff Walk. At Rhuddlans there are no extremes of heat or cold from May to December.

This property is also for sale.

For terms and particulars and for waiting list rental blanks apply to any Newport real estate broker.

FOR RENT.
Cottage—6 rooms, toilet, $20.00 monthly.
Cottage—6 rooms, toilet, $15.00 monthly.
Tenement—6 rooms, bath and toilet, $15.00 monthly.
Tenement—6 rooms, toilet, $13.50 monthly.
C. H. WRIGHTINGTON,
30 Bellevue Avenue.

C. E. Weeden,
Real Estate and Furnished Cottages
JAMESTOWN, R. I.

LOTS, LOTS, LOTS.

Call in and see us. We have four desirable lots on Broadway, belonging to the Lawton Estate. Let us sell you one. Act quickly, as they will not be long on the market.

Clarence A. Hammett Company.

R. W. CURRY,
At 41 Chapel St.,
Builds Houses, Stables, Garages, Fences, makes alterations, repairs, and manufactures all kinds of wood finish.
He tries earnestly to do good work and generally succeeds.

TRY OUR
BLACK STAR Roof Paint
If your roofs need painting.
HAYMAN & NASON,
Painters and Decorators,
Spring and Stone Sts.

NEW YORK LETTER.

Record-Breaking Enrollment at Opening of the Public Schools.

Roosters Barred From Back Yards—Amusement for Immigrants—Hoboes Opposed to War.

[Correspondence of the News.]

NEW YORK, Oct. 14.—Three quarters of a million children compose the record-breaking enrollment at the opening of New York's public schools. With this enormous number, the city still finds itself unable to take care of all pupils, and approximately 40,000 can be given only part-time instructions. This, however, is a great improvements over last year when part-time pupils numberede almost 50,000. Each pupil, it has been computed by the board of education, costs the city in the elementary schools $40.24 per capita, and in the high schools $105.60 each year. The annual cost of instruction in all departments of school work is more than $29,700,000, which does not include the cost of books, supplies and other expenses connected with instruction, amounting to $1,700,000 anrually. Aside from the direct cost of instruction, the city spends nearly $1,200,000 a year in the maintenance of its schools and school sites. The sites are valued at $32,000,000 and the buildings and equipment at $112,000,000. There are many other items which contribute to the expense of the educational system. The enforcement of the truancy law last year cost $121,000, and the cost of each pupil in the truancy schools was $262. More than $11,000 was spent for water. Altogether, it is believed that through its public school system New York spends more than any other city in the world for the education of its youngsters.

That the morning crow of the rooster is not likely to be heard in New York after the first of November is indicated by regulations which have just been approved by the sanitary superintendent of the department of health. Under these regulations all persons will be prohibited from raising chickens in back yards where there is another residence or public institution within 75 feet of the poultry enclosure. Furthermore, such chickens as are kept will be of the feminine variety since residents are not to be allowed to keep roosters. While it is the general impression that the chicken-raising industry in New York has not reached developments of any pretensions, reports of the health department show that last year no fewer than 8,600 permits were issued in the greater city to raise chickens and that the number of chickens represented by these permits approximate 200,000.

The new regulations arise from the necessity of more effective health ordinances. In many case in the past agents of the sanitary division have found that chickens have been cooped up on fire escapes, and that small poultry farms were being conducted for a profit in spite of the limited area. Under such conditions it is believed that chicken raising is inimcal to health, and it is pointed out that 7,000 inspections were made last year to determine whether the premises were suitable for the raising of poultry. Undoubtedly there will be protest from the tenement dwellers who have found the fire escape a profitable chicken farm, but the vote of thanks from the neighbors who have been aroused at sunrise by the crowing of the roosters every morning should far outweigh this in making New York a roosterless town.

It is feared that New York city's free markets may have only a brief existence, because of termination by either stormy or cold weather. These free markets are those established on city property in an effort to reduce the cost of living, to which farmers bring their products to be sold direct to the public, thus eliminating the profit of the middle man. It is now pointed out, however, that none of these market places are adequately protected from cold and that the largest is not even protected from rain. Their operation, brief though it has been, has proved most helpful, and the city now faces the problem of continuing this operation after the arrival of winter and stormy weather. One suggestion has been made that the recreation piers of the city will be utilized, and it is believed that this suggestion will receive serious consideration since these piers are covered, and at no great additional expense could also be heated.

As an indication of the popularity which these markets have achieved with the public, it is worthy of note that a dealer in market bags and baskets, located close to one of these markets, reports a sale of 571 of these receptacles at the market in a single day.

That immigrants from Europe who are detained at Ellis island in the future will probably be more comfortable and find many more luxuries than in the countries they have left is indicated by the statement of the new commissioner of immigration, who has announced that he will use every effort for the comfort of aliens during their detention at Ellis island. His plans go so far as to include playgrounds for the children, to be built especially for their recreation. He has also bought toys for the youngsters to play with, and had a phonograph to play dance music of the different countries so that, while the children are playing, the older people may dance instead of sitting and brooding over their troubles. Just at present the tide of immigration is low, only 25,000 immigrants having arrived at this port during the past month, as compared to 102,000 for the same period a year ago. On this account the establishment of the proposed innovation at Ellis island will be much simpler than under ordinary circumstances.

However the rest of the world may feel concerning the European war, New York's hoboes are unalterably opposed to it. At a gathering of this shifting population, announced to take the form of an anti-war demonstration, the sentiment of those attending was almost universal that war was bad for them since it made people stingy. While there have been other demonstrations of the war this last one, because of its novel attitude even if it is not effective, is likely to be remembered. As a matter of fact the last anti-war demonstration threatened a small war in itself, since there were members of so many different nationalities present that trouble was feared for at any moment. But aside from denouncing the effect of the war in making people stingy and in dethroning the crown heads of Europe as "boneheads," the meeting passed off without trouble.

Longacre.

JOY OF LIVING IN PEACE.

[James Oppenheim, in the Century.]

Though I am little as all little things.
Though the stars that pass over my tininess are as the sands of the sea,
Though the garment of the night was made for sky-giant and does not fit me,
Though even in a city of men I am as nothing,
Yet at times the gift of life is almost more than I can bear,
I laugh with joyousness. The morning is a blithe holiday;
And in the overrunning of my hardy bliss praise rises for the very breath I breathe.
How soaked the universe is with life!
Not a cranny but is drenched;
Ah, not even I was overlooked!

FANCIES.

If absence makes the heart grow fonder, why should we try to make our presence felt?—[Philadelphia Record.

Miss Passee—Have you heard of my engagement?

Miss Cutting—No—er—who's the plucky man?—[Judge.

Mrs. Gnaggs—When you come home late, I only believe half I hear.

Mr. Gnaggs—Yes, and then select the wrong half.—[Philadelphia Record.

Hicks—Have you joined this buy-a bale-of-cotton movement?

Wicks—No, sir. What I had to join was the buy-a-load-of-coal movement.—[Boston Transcript.

Banting (on the rialto)—How do you like mun costly new raiment, Cyril?

Barnes—It's a regular suit, all right; how much did it set your tailor back?—[Puck.

"You think that public opinion is what realy governs us?"

"Certainly. If it weren't for public opinion we'd all go wearing our straw hats as long as they were comfortable."—[Washington Star.

"Mrs. Henpeck is going round in hysterics. Poor Mr. Henpeck is still detained abroad."

"No, he isn't."

"Then why does he stay?"

"Says he'd rather be where the fighting is more general."—[Cleveland Plain Dealer.

"How do you want your eggs?"

"Soft boiled."

"Yessuh, I'll boil 'em about five minutes."

"Five minutes?"

"Yessuh. Dese is cold storage eggs an' it's liable to take 'em a couple of minutes to thaw."—[WashingtonS Star.

PERSONALS.

....Gowdy and Rudolph of the Boston Braves have accepted a vaudeville engagement in New York.

....The Osservatoré Romano publishes the official announcement of the appointment of Cardinal Merry Del Val, former Papal secretary of state, as secretary of the Congregation of the Holy Office.

....Joseph Leslie Bush, who pitched Monday for the Athletics, was married shortly after his return to Philadelphia to Miss Sylvia E. McMahon of Bordentown, N. J., at St. Columba's Roman Catholic Church. James Walsh, one of Bush's team mates, was best man. Bush and his bride will leave for Chicago, where they will join other members of the Athletics team, who are to tour with the All-Stars.

....Miss Christabel Pankhurst, British militant suffragette leader, came unannounced to New York Wednesday on Red Star steamer Finland. She made the voyage under the name of Elizabeth McDonald and did not announce her identity until the Finland was within sight of shore. Miss Pankhurst said she made the trip under an assumed name because she preferred to travel that way. She expects to remain in the United States a few months, and is especially desirous of visiting the far West and to make a trip to the Pacific coast, if possible. While in New York she will be the guest of Mrs. O. H. P. Belmont.

....Hugo Munsterberg, professor of psychology at Harvard University, has offered his resignation to President Lowell, as the result of a letter sent by Major Clarence Wiener of London to the overseers of the college, in which he said he would change a will by which Harvard would receive $10,000,000 unless Professor Munsterberg were dismissed from the faculty. "Unwarranted pro-German utterances" in connection with the war were given by Major Wiener as the reason for his attitude. "I sent my resignation to President Lowell so that there might be no embarrassment in the matter and that the faculty might be left free to act without having to consider my feelings," said Professor Munsterberg.

Beautiful Lavalleres.

Set with Diamonds, Pearls, Sapphires, Amethysts, etc.

$3 to $25.

—AT—

GLAZIER'S, 96 Spring Street,

New Line WALL PAPER.

Furniture Recovered.
Mattresses Made Over.

Joseph Graham,
Interior Decorator,
68-70 SPRING STREET.

Thomas J. Gibson,
Formerly Senior Member of Gibson Bros.,
FLORIST.
Choice flowers cut fresh every morning.
Roses, Lily of the Valley and Orchids.
36 Washington Sq. Tel. 2781 or 1770

POSTAL COMPANY UPHELD.

Decision that Western Union Cannot Interfere with Southern Pacific Contract.

The United States circuit court of appeals has affirmed the judgment of the United States district court in Oregon enjoining the Western Union from interfering with the proposed grant of right of way by the Southern Pacific Company to the Postal Telegraph Company in Oregon.

The opinion affirms in all respects the decree of the court below. It recounts that for more than 24 years the Postal company has had its poles on the railroad right of way, and that recently, when the Postal company attempted to repair and replace some of the decayed poles, the Southern Pacific forcibly prevented it. Thereupon the Postal company took the matter into court and subsequently came to an understanding with the Southern Pacific, by which the usual grant of right of way was made by the railroad company to the Postal company.

Before executing the contract the Southern Pacific stated that it would be necessary to refer the matter to the Western Union and see whether that company had any objection. That company objected on the ground that it had an exclusive right on the Southern Pacific right of way and forbade the railroad company to make such a grant to the Postal company. The Postal company then began action, the result being that the lower court not only enjoined the Western Union from interfering, but ordered the Southern Pacific to execute the contract. The upper court has now affirmed that decision.

MENU FOR FRIDAY.

Arrowroot Blanc Mange, in Molds, Served with Milk or Cream.

Breakfast
Bananas
Broiled Ham Fried Eggs
Parkerhouse Rolls Coffee
Luncheon
Baked Beans
Fruit and Nut Rolls
Cocoa
Dinner
Fish Cutlets
Buttered Onions
Potatoes Maitre d'Hotel
Lettuce Salad
Wafers Cheese
Arrowroot Blanc Mange
Coffee

Baked Beans.

Soak five cupfuls beans over night, drain, cover with cold water, simmer till tender. Drain, pour half of beans into bean pot, add one dessertspoonful salt, four tablespoonfuls molasses and half tablespoonful of mustard. Place salt pork which has been scored on top of beans, cover with remaining beans and cover whole with boiling water. Cover bean pot, bake in slow oven eight hours. Uncover last hour of cooking.

Arrowroot Blanc Mange.

Mix three tablespoonfuls arrowroot with pinch of salt and two heaping tablespoonfuls sugar; add two cupfuls milk, a little at a time until mixture is smooth, cook in double boiler 30 minutes, stirring all the time. Add flavoring to taste, pour into wet molds; serve with milk or cream.

NOTICE!

This is the time to Spray Elm Trees for the Elm Leaf Beetle. All orders promptly attended to.

Oscar Schultz,
18 Broadway.
Tel. 151.

MEDUSA WHITE PORTLAND CEMENT.

KEENE'S CEMENT.

Prepared Mortar
For Patching and Hurry-Up Jobs.

JOHN M. FRIEND,
Masons' Supplies, Drain and Sewer Pipe.
Tel. 311. 108 Third St.

HUDSON RIVER Blue Crush Stone
—AND—
Path Dressing.
ALL SIZES.
DELIVERED PROMPTLY AT REASONABLE RATES.
J. P. SULLIVAN,
LEE'S WHARF TEL. 613,
CANNON ST. TEL. 1431.

Roofing, and Waterproof in on Cellars.

Repairing, Gravel, Slate and Paper Roofs.

54 BROADWAY GEORGE O'BRIEN

MILLINERY.

SHOWING
Of the Latest Patterns in Fall and Winter MILLINERY
Oct. 3d, 5th and 6th.
G. H. KIRBY,
36 BROADWAY.

M. E. TOBIN,
204 SPRING ST.,
Near Pelham. Phone 1245.
Smart Street and Motor Hats,
CHIC AFTERNOON HATS.

FOR THURSDAY, FRIDAY AND SATURDAY.

A Three Day Cotton Underwear Sale

On a large scale but at a small Price.

Now when merchants the country over are featuring Cotton Goods we are going to show you what can be purchased in reliable Cotton Underwear at a bargain price.

On the last three days of this week we shall feature a special line of

Night Gowns, Combinations, Skirts, Drawers, Chemise, Corset Covers, etc.

All at one price

49c

You will find in this sale every style in Underwear you could possibly want. The materials used are fine cambrics, long cloth and nainsook. The trimmings are the best imported embroideries and laces. The garments are correctly sized and made on good generous patterns.

The variety is so large that it is impossible to give a detailed description of each.

We will show in our window on Wednesday a few of the styles in each garment.

None will be sold until THURSDAY morning. None reserved. None charged.

Your choice of any garment in the lot at the one price 49c.

Come early for the best selection.

Wm. B. Sherman, Jr.,
145 Thames St.
Tel. 995.

CHACE & HAZARD,
ELECTRICAL CONTRACTORS.
Let us do your electrical work. The fact that we have a small overhead expense means a great saving to our customers. The fact that we have had a wide experience in electrical work in all its branches assures our customers a first-class job in every way. Give us a try.
Res. Tel. 267-1
Shop Rear 209 Thames St. - Tel. 2273.

GROCERIES AND PROVISIONS

SUGAR LOWER.

We are selling Standard Extra Fine Granulated Sugar

15 POUNDS FOR $1.00

7 1-2 Pounds for 50c

READ THIS.

We have just received direct from the Sunshine bakery, all fresh and crisp, a large shipment of MALTED MILK WAFERS, and for Thursday, Friday and Saturday, we will make a special low price,

19c a Pound.

COME AND GET THEM.

—AT—

The Boston Grocery,
THE PURE FOOD STORE,
O. F. WILCOX, Prop'r.

Native Scallops, Native Blue Fish, Little Mackerel 20c bunch, Native Weak Fish,

BROADWAY CASH FISH MARKET,
C. A. EASTERBROOKS, PROP'R.

GROCERIES, MEATS, Vegetables and Fruit.
OUR COFFEE
Once tried is never denied.

JOHN H. BRIERLEY,
477 Thames St.

Green Smelts .20
Scallops.

JOHN Z. LAWTON,
TEL. 190- 102 THAMES ST.

Jamestown Fish Co.

We will open a retail market at the East Ferry on

Enterprize Wharf October 19.

Everything in the fish line.

The Peace Offering.

Is always a box of candies and what could be a better one? A box of our delicious, dainty chocolates and bon bons, would sweeten the temper of most any woman. No matter how angry she may have been, she will melt when she tastes just one out of the box.

S. KOSCHNY,
Manufacturing Confectioner
232 Thames St.
Branch, 16 Broadway.

THE NEWPORT JOURNAL AND WEEKLY NEWS.

GROCERIES AND PROVISIONS GROCERIES AND PROVISIONS.

I SELL 15 LBS. FINE GRANULATED SUGAR FOR $1.00

—AT—

JAMES A. EDDY'S.

Acker, Merrall & Condit Company EST. 1820

PRICES THAT DEMAND ATTENTION.
QUALITY THAT IS GUARANTEED.

OLIVE OIL 1-4 Gallon Tin .70
1 Gallon Tin .65
Excelsior—Finest Italian Cream Virgin
MACARONI or SPAGHETTI .10
Marcillat—1 lb. Package.
MILK 15 oz. Tin .12
Swiss Condensed—Extra Rich in Cream
ASPARAGUS Large Tin .21
A. M. & C. California Mammoth Green
SAMP 5 lb. Carton .15
(Whole Hominy) F. S.
ORANGE MARMALADE 15 oz. Jar .15
Robertson's Imported.

2 WASHINGTON SQUARE. TELEPHONE 186-187.

New Buckwheat Flour,
NEW PANCAKE FLOUR,
NEW MAPLE SYRUP,
4 qts. Cranberries - .25

The Postoffice Square Market.
W. C. Scott, Phone 543.

M. A. McCormick,
General Contractor and Builder.
137 Bellevue Ave.
Tel. 1130.
House 1661.

BLUE JAY

Unusual Value; Unusual Quality and Flavor, at the price.

Your neighbors enjoy it. Serve it in your home.

[914]

"Just Say" HORLICK'S
It Means
Original and Genuine
MALTED MILK
The Food-drink for All Ages.
More healthful than Tea or Coffee.
Agrees with the weakest digestion.
Delicious, invigorating and nutritious.
Rich milk, malted grain, powder form.
A quick lunch prepared in a minute.
Take no substitute. Ask for HORLICK'S.
Others are imitations.

THE NEWPORT JOURNAL AND WEEKLY NEWS.

STOVES, STOVES.

We have a large assortment of New and Second-Hand Heating Stoves from $2.00 up.

Oil Stoves, Gas Heaters and Radiators. All kinds of Stove Pipe and repair parts for any stove or range. An experienced man to put up your stove at low price.

THE I. X. L. CO.,
124 and 126 Broadway.

Ideal for a Home.

The block of land on Broadway and Bedlow avenue, known as the "Civic League Lot," has been divided into house lots and is offered for sale at very low prices.

Land is all graded, high and dry, insuring dry cellars. Splendid views. Right on the car line. All purchasers are protected by reasonable restriction. A great place to live. Can't be beat.

For details and prices apply to

R. W. CURRY,
41 Chapel Street.

THE NEWPORT JOURNAL AND WEEKLY NEWS.

NEW YORK LETTER.

Record-Breaking Enrollment at Opening of the Public Schools.

Roosters Barred From Back Yards—Amusement for Immigrants—Hoboes Opposed to War.

[Correspondence of the News.]

NEW YORK, Oct. 14.—Three quarters of a million children compose the record-breaking enrollment at the opening of New York's public schools. With this enormous number, the city still finds itself unable to take care of all pupils, and approximately 40,000 can be given only part-time instructions. This, however, is a great improvements over last year when part-time pupils numbered almost 90,000. Each pupil, it has been computed by the board of education, costs the city in the elementary schools $40.24 per capita, and in the high schools $105.60 each year. The annual cost of instruction in all departments of school work is more than $29,700,000, which does not include the cost of books, supplies and other expenses connected with instruction, amounting to $1,700,000 annually. Aside from the direct cost of instruction, the city spends nearly $1,200,000 a year in the maintenance of its schools and school sites. The sites are valued at $32,000,000 and the buildings and equipment at $112,000,000. There are many other items which contribute to the expense of the educational system. The enforcement of the truancy law last year cost $121,000, and the cost of each pupil in the truancy schools was $262. More than $11,000 was spent for water. Altogether, it is believed that through its public school system New York spends more than any other city in the world for the education of its youngsters.

That the morning crow of the rooster is not likely to be heard in New York after the first of November is indicated by regulations which have just been approved by the sanitary superintendent of the department of health. Under these regulations all persons will be prohibited from raising chickens in back yards where there is another residence or public institution within 75 feet of the poultry enclosure. Furthermore, such chickens as are kept will be of the feminine variety since residents are not to be allowed to keep roosters. While it is the general impression that the chicken-raising industry in New York has not reached developments of any pretensions, reports of the health department show that last year no fewer than 8,600 permits were issued in the greater city to raise chickens and that the number of chickens represented by these permits approximate 200,000.

The new regulations arise from the necessity of more effective health ordinances. In many case in the past agents of the sanitary division have found that chickens have been cooped up on fire escapes, and that small poultry farms were being conducted for a profit in spite of the limited area. Under such conditions it is believed that chicken raising is inimical to health, and it is pointed out that 7,000 inspections were made last year to determine whether the premises were suitable for the raising of poultry. Undoubtedly there will be protest from the tenement dwellers who have found the fire escape a profitable chicken farm, but the votes of thanks from the neighbors who have been aroused at sunrise by the crowing of the roosters every morning should far outweigh this in making New York a roosterless town.

It is feared that New York city's free markets may have only a brief existence, because of termination by either stormy or cold weather. These free markets are those established on city property in an effort to reduce the cost of living, to which farmers bring their products to be sold direct to the public, thus eliminating the profit of the middle man. It is now pointed out, however, that none of these market places are adequately protected from cold and that the largest is not even protected from rain. Their operation, brief though it has been, has proved most helpful, and the city now faces the problem of continuing this operation after the arrival of winter and stormy weather. One suggestion has been made that the recreation piers of the city will be utilized, and it is believed that this suggestion will receive serious consideration since these piers are covered, and at no great additional expense could also be heated.

As an indication of the popularity which these markets have achieved with the public, it is worthy of note that a dealer in market bags and baskets, located close to one of these markets, reports a sale of 571 of these receptacles at the market in a single day.

That immigrants from Europe who are detained at Ellis Island in the future will probably be more comfortable and find many more luxuries than in the countries they have left is indicated by the statement of the new commissioner of immigration, who has announced that he will use every effort for the comfort of aliens during their detention at Ellis Island. His plans go so far as to include playgrounds for the children, to be built especially for their recreation. He has also bought toys for the youngsters to play with, and had a phonograph to play dance music of the different countries so that, while the children are playing, the older people may dance instead of sitting and brooding over their troubles. Just at present the tide of immigration is low, only 25,000 immigrants having arrived at this port during the past month, as compared to 102,000 for the same period a year ago. On this account the establishment of the proposed innovation at Ellis Island will be much simpler than under ordinary circumstances.

However the rest of the world may feel concerning the European war, New York's hoboes are unalterably opposed to it. At a gathering of this shifting population, announced to take the form of an anti-war demonstration, the sentiment of those attending was almost universal that war was bad for them since it made people stingy. While there have been other denunciations of the war this last one, because of its novel attitude even if it is not effective, is likely to be remembered. As a matter of fact the hobo anti-war demonstration threatened a small war in itself, since there were members of so many different nationalities present that trouble was looked for at any moment. But aside from denouncing the effect of the war in making people stingy and in denominating the crown heads of Europe as "bonheads," the meeting passed off without trouble.

Longacre.

JOY OF LIVING IN PEACE.

[James Oppenheim, in the Century.]

Though I am little as all little things,
Though the stars that pass over my littleness are as the sands of the sea,
Though the garment of the night was made for sky-giant and does not fit me,
Though even in a city of men I am as nothing,
Yet at times the gift of life is almost more than I can bear,
I laugh with joyousness. The morning is a blithe holiday;
And in the overrunning of my hardy bliss praise rises for the very breath I breathe.
How soaked the universe is with life!
Not a cranny but is drenched;
Ah, not even I was overlooked!

FANCIES.

If absence makes the heart grow fonder, why should we try to make our presence felt?—[Philadelphia Record.

Miss Passee—Have you heard of my engagement?

Miss Cutting—No—er—who's the plucky man?—[Judge.

Mrs. Gnaggs—When you come home late, I only believe half I hear.

Mr. Gnaggs—Yes, and then select the wrong half.—[Philadelphia Record.

Hicks—Have you joined this buy-a-bale-of-cotton movement?

Wicks—No, sir. What I had to join was the buy-a-load-of-coal movement.—[Boston Transcript.

Banting (on the rialto)—How do you like mah costly new raiment, Cyril?

Barnes—It's a regular suit, all right; how much did it set your tailor back?—[Puck.

"You think that public opinion is what really governs us?"

"Certainly. If it weren't for public opinion we'd all go wearing our straw hats as long as they were comfortable."—[Washington Star.

"Mrs. Henpeck is going round in hysterics. Poor Mr. Henpeck is still detained abroad."

"No, he isn't."

"Then why does he stay?"

"Says he'd rather be where the fighting is more general."—[Cleveland Plain Dealer.

"How do you want your eggs?"

"Soft boiled."

"Yessuh, I'll boil 'em about five minutes."

"Five minutes?"

"Yessuh. Dese is cold storage eggs an' it's liable to take 'em a couple of minutes to thaw."—[Washington Star.

PERSONALS.

.....Gowdy and Rudolph of the Boston Braves have accepted a vaudeville engagement in New York.

....The Osservatore Romano publishes the official announcement of the appointment of Cardinal Merry Del Val, former Papal secretary of state, as secretary of the Congregation of the Holy Office.

....Joseph Leslie Bush, who pitched Monday for the Athletics, was married shortly after his return to Philadelphia to Miss Sylvia E. McMahon of Bordentown, N. J., at St. Columba's Roman Catholic Church. James Walsh, one of Bush's team mates, was best man. Bush and his bride will leave for Chicago, where they will join other members of the Athletics team, who are to tour with the All-Stars.

....Miss Christabel Pankhurst, British militant suffragette leader, came unannounced to New York Wednesday on Red Star steamer Finland. She made the voyage under the name of Elizabeth McDonald and did not announce her identity until the Finland was within sight of shore. Miss Pankhurst said she made the trip under an assumed name because she preferred to travel that way. She expects to remain in the United States a few months, and is especially desirous of visiting the far West and to make a trip to the Pacific coast, if possible. While in New York she will be the guest of Mrs. O. H. P. Belmont.

....Hugo Munsterberg, professor of psychology at Harvard University, has offered his resignation to President Lowell, as the result of a letter sent by Major Clarence Wiener of London to the overseers of the college, in which he said he would change a will by which Harvard would receive $10,000,000 unless Professor Munsterberg were dismissed from the faculty. "Unwarranted pro-German utterances" in connection with the war were given by Major Wiener as the reason for his attitude. "I sent my resignation to President Lowell so that there might be no embarrassment in the matter and that the faculty might be left free to act without having to consider my feelings," said Professor Munsterberg.

Beautiful Lavalleres.

Set with Diamonds, Pearls, Sapphires, Amethysts, etc.

$3 to $25.

—AT—

GLAZIER'S, 96 Spring Street,

New Line WALL PAPER.

Furniture Recovered.
Mattresses Made Over.

Joseph Graham,
Interior Decorator,
63-70 SPRING STREET.

Thomas J. Gibson,
Formerly Senior Member of Gibson Bros.,
FLORIST.
Choice flowers cut fresh every morning.
Roses, Lily of the Valley and Orchids.
36 Washington Sq. Tel. 2781 or 1770

POSTAL COMPANY UPHELD.

Decision that Western Union Cannot Interfere with Southern Pacific Contract.

The United States circuit court of appeals has affirmed the judgment of the United States district court in Oregon enjoining the Western Union from interfering with the proposed grant of right of way by the Southern Pacific Company to the Postal Telegraph Company in Oregon.

The opinion affirms in all respects the decree of the court below. It recounts that for more than 24 years the Postal company has had its poles on the railroad right of way, and that recently, when the Postal company attempted to repair and replace some of the decayed poles, the Southern Pacific forcibly prevented it. Thereupon the Postal company took the matter into court and subsequently came to an understanding with the Southern Pacific, by which the usual grant of right of way was made by the railroad company to the Postal company.

Before executing the contract the Southern Pacific stated that it would be necessary to refer the matter to the Western Union and see whether that company had any objection. That company objected on the ground that it had an exclusive right on the Southern Pacific right of way and forbade the railroad company to make such a grant to the Postal company. The Postal company then began action, the result being that the lower court not only enjoined the Western Union from interfering, but ordered the Southern Pacific to execute the contract. The upper court has now affirmed that decision.

MENU FOR FRIDAY.

Arrowroot Blanc Mange, in Molds, Served with Milk or Cream.

Breakfast
Bananas
Broiled Ham — Fried Eggs
Parkerhouse Rolls — Coffee

Luncheon
Baked Beans
Fruit and Nut Rolls
Cocoa

Dinner
Fish Cutlets
Buttered Onions
Potatoes Maitre d'Hotel
Lettuce Salad
Wafers — Cheese
Arrowroot Blanc Mange
Coffee

Baked Beans.

Soak five cupfuls beans over night, drain, cover with cold water, simmer till tender. Drain, pour half of beans into bean pot, add one dessertspoonful salt, four tablespoonfuls molasses and half tablespoonful of mustard. Place salt pork which has been scored on top of beans, cover with remaining beans and cover whole with boiling water. Cover bean pot, bake in slow oven eight hours. Uncover last hour of cooking.

Arrowroot Blanc Mange.

Mix three tablespoonfuls arrowroot with pinch of salt and two heaping tablespoonfuls sugar; add two cupfuls milk, a little at a time until mixture is smooth, cook in double boiler 30 minutes, stirring all the time. Add flavoring to taste, pour into wet molds; serve with milk or cream.

NOTICE!

This is the time to Spray Elm Trees for the Elm Leaf Beetle. All orders promptly attended to.

Oscar Schultz,
18 Broadway.
Tel. 151.

MEDUSA WHITE PORTLAND CEMENT.

KEENE'S CEMENT.

Prepared Mortar
For Patching and Hurry-Up Jobs.

JOHN M. FRIEND,
Masons' Supplies, Drain and Sewer Pipe.
Tel. 311. 108 Third St.

HUDSON RIVER Blue Crush Stone
—AND—
Path Dressing.
ALL SIZES.
DELIVERED PROMPTLY AT REASONABLE RATES.
J. P. SULLIVAN,
LEE'S WHARF TEL. 613,
CANNON ST. TEL. 1431.

Roofing, and Waterproof in on Cellars.

Repairing, Gravel, Slate and Paper Roofs.
54 BROADWAY GEORGE O'BRIEN

MILLINERY.

SHOWING
Of the Latest Patterns in
Fall and Winter
MILLINERY
Oct. 3d, 5th and 6th.
G. H. KIRBY,
86 BROADWAY.

M. E. TOBIN,
204 SPRING ST.,
Near Pelham. Phone 1245.
Smart Street and Motor Hats,
CHIC AFTERNOON HATS.

FOR THURSDAY, FRIDAY AND SATURDAY.

A Three Day Cotton Underwear Sale

On a large scale but at a small Price.

Now when merchants the country over are featuring Cotton Goods we are going to show you what can be purchased in reliable Cotton Underwear at a bargain price.

On the last three days of this week we shall feature a special line of

Night Gowns, Combinations, Skirts, Drawers, Chemise, Corset Covers, etc.

All at one price

49c

You will find in this sale every style in Underwear you could possibly want. The materials used are fine cambrics, long cloth and nainsook. The trimmings are the best imported embroideries and laces. The garments are correctly sized and made on good generous patterns.

The variety is so large that it is impossible to give a detailed description of each.

We will show in our window on Wednesday a few of the styles in each garment.

None will be sold until THURSDAY morning. None reserved. None charged.

Your choice of any garment in the lot at the one price 49c.

Come early for the best selection.

Wm. B. Sherman, Jr.,
145 Thames St.
Tel. 995.

CHACE & HAZARD,
ELECTRICAL CONTRACTORS.
Let us do your electrical work. The fact that we have a small overhead expense means a great saving to our customers. The fact that we have had a wide experience in electrical work in all its branches assures our customers a first-class job in every way. Give us a try.
Res. Tel. 2673.
Shop Rear 203 Thames St, - Tel. 2273.

GROCERIES AND PROVISIONS

SUGAR LOWER.

We are selling Standard Extra Fine Granulated Sugar

15 POUNDS FOR $1.00

7 1-2 Pounds for 50c

READ THIS.

We have just received direct from the Sunshine bakery, all fresh and crisp, a large shipment of MALTED MILK WAFERS, and for Thursday, Friday and Saturday, we will make a special low price,

19c a Pound.

COME AND GET THEM.

—AT—

The Boston Grocery,
THE PURE FOOD STORE,
O. F. WILCOX, Prop'r.

Native Scallops, Native Blue Fish, Little Mackerel 20c bunch, Native Weak Fish,

BROADWAY CASH FISH MARKET,
C. A. EASTERBROOKS, PROP'R.

GROCERIES, MEATS, Vegetables and Fruit.
OUR COFFEE
Once tried is never denied.
JOHN H. BRIERLEY,
477 Thames St.

Green Smelts .20 Scallops.

JOHN Z. LAWTON,
TEL. 190. 102 THAMES ST.

Jamestown Fish Co.
We will open a retail market at the East Ferry on
Enterprize Wharf
October 19.
Everything in the fish line.

The Peace Offering.

Is always a box of candies and what could be a better one? A box of our delicious, dainty chocolates and bon bons, would sweeten the temper of most any woman. No matter how angry she may have been, she will melt when she tastes just one out of the box.

S. KOSCHNY,
Manufacturing Confectioner
232 Thames St.
Branch, 16 Broadway.

THE NEWPORT JOURNAL AND WEEKLY NEWS.

GROCERIES AND PROVISIONS — GROCERIES AND PROVISIONS.

I SELL 15 LBS. FINE GRANULATED SUGAR FOR $1.00

—AT—

JAMES A. EDDY'S.

Acker, Merrall & Condit Company EST. 1820

PRICES THAT DEMAND ATTENTION.
QUALITY THAT IS GUARANTEED.

OLIVE OIL (Excelsior—Finest Italian Cream Virgin)	1-4 Gallon Tin	.70
	1 Gallon Tin	.65
MACARONI or SPAGHETTI (Marcillat—1 lb. Package.)		.10
MILK (Swiss Condensed—Extra Rich in Cream)	15 oz. Tin	.12
ASPARAGUS (A. M. & C. California Mammoth Green)	Large Tin	.21
SAMP (Whole Hominy) F. S.	5 lb. Carton	.15
ORANGE MARMALADE (Robertson's Imported.)	15 oz. Jar	.15

2 WASHINGTON SQUARE. TELEPHONE 186-187.

New Buckwheat Flour,
NEW PANCAKE FLOUR,
NEW MAPLE SYRUP,
4 qts. Cranberries - .25

The Postoffice Square Market.
W. C. Scott, Phone 543.

M. A. McCormick,
General Contractor and Builder.
137 Bellevue Ave.
Tel. 1130.
House 1661.

BLUE JAY
Unusual Value; Unusual Quality and Flavor, at the price.
Your neighbors enjoy it. Serve it in your home.
[914]

"Just Say" HORLICK'S
It Means Original and Genuine
MALTED MILK
The Food-drink for All Ages.
More healthful than Tea or Coffee. Agrees with the weakest digestion. Delicious, invigorating and nutritious. Rich milk, malted grain, powder form.
A quick lunch prepared in a minute. Take no substitute. Ask for HORLICK'S.
Others are imitations.

STOVES, STOVES.

We have a large assortment of New and Second-Hand Heating Stoves from $2.00 up.

Oil Stoves, Gas Heaters and Radiators. All kinds of Stove Pipe and repair parts for any stove or range. An experienced man to put up your stove at low price.

THE I. X. L. CO.,
124 and 126 Broadway.

Ideal for a Home.

The block of land on Broadway and Bedlow avenue, known as the "Civic League Lot," has been divided into house lots and is offered for sale at very low prices.

Land is all graded, high and dry, insuring dry cellars. Splendid views. Right on the car line. All purchasers are protected by reasonable restriction. A great place to live. Can't be beat.

For details and prices apply to

R. W. CURRY,
41 Chapel Street.

THE NEWPORT JOURNAL AND WEEKLY NEWS.

NEWPORT DAILY NEWS.
Published every afternoon except Sundays and Holidays.
207 Thames Street, Newport, R. I.
By the T. T. Pitman Corporation.

Profits Shared with Employes.

News $6.00 a year, 12 cents a week.
Journal and Weekly News, $2 a year.
Every Friday.

TELEPHONE CALLS.
Business Office, downstairs. 9903
or if that is busy 17
Editorial and Reportorial Rooms
Upstairs 782
or if that is busy 783
Mr. Pitman's Residence
18 High St. 322

The Newport Journal contains the best matter in the Daily News each week and will be sent anywhere in the United States postage paid for two dollars a year in advance. Requests for change of address should give old address as well as new.

Yearly or Term Advertisers are limited to their immediate business, are guaranteed but five insertions in a week and are allowed fifty-two changes a year. Legal notices, auction sales, amusements, cards, wants and lost and found are not included in space contract.

Advertisers using both the daily and weekly papers gain the advantage of distinct classes of readers, no persons reading both the daily and weekly. The Journal goes among people who read no other local paper.

Newport Daily News

THURSDAY, OCTOBER 15, 1914.

THE NEWS IN PROVIDENCE.

The Daily News is on sale in Providence the evening of publication at Union Station.
Quaker News Co., 154 Exchange Place.

EXCLUSIVE ASSOCIATED PRESS SERVICE FOR NEWPORT.

In order to avoid delays on account of personal absence, letters to THE DAILY NEWS should not be addressed to any individual connected with the office, but, simply to the paper, or to the Editorial or Business Departments, according to the nature of the communication.

PLATFORMS PURELY PARTISAN.

The platforms of the principal parties in this state adopted at their recent conventions contain little that is unusual in such documents. The Republicans, as was to be expected, condemned the national administration for the tariff, the proposed war tax, and the attitude of the government toward Mexico and promised prosperity under Republican rule if it is restored. On state issues little was said except to praise the present administration. The most notable point in connection with the platform of this party was its omission of any mention of woman suffrage after a resolution on that subject had been received from representatives of the woman suffrage party and been referred to the platform committee. That action was not unexpected, but it has alienated the woman suffragists, who have since declared that they will campaign against the Republican ticket because of the alleged discourtesy. It must be conceded that how much this will affect the vote for the Republican nominees remains to be seen, but it is without doubt somewhat of a handicap for the party, in view of the attitude of other parties towards this issue.

The Democratic platform, as was also to be expected, praises the national administration, endorses its position on all the leading questions of the day, denounces the state government and accuses it of extravagance, and promises a better administration if the Democrats are elected. A woman suffrage plank was adopted without opposition, and it is evidently the hope, if not the expectation, of the party leaders that that action will be of assistance to them in the campaign. That it will help is probably true, though the extent to which it will avail is a matter of much doubt on the part of most people in the state.

The Progressives, the Prohibitionists, the Socialists and the others which have adopted platforms and placed tickets in the field have put in their platforms those subjects in which they are particularly interested and, besides, have taken characteristic positions regarding the prominent issues of the hour. Their influence on the election, however, will not be very great in all probability, though there are enough of them to split up the vote badly. The Progressives apparently are not to be feared as much as two years ago, because of the marked dissension in the ranks.

So far as the platforms are concerned, therefore, there is really little in any of them to appeal especially to any persons except those who will vote the party tickets in any event. These documents are practically just what they would naturally be expected to be, and there is little, if anything, in any of them to win voters from any other party. They are not particularly strong documents but are of a frankly partisan nature.

The only unique feature is the endorsement of woman suffrage by the Democrats, and the effect of that action will be watched with interest. It may be good politics for the Democrats to adopt the plank, but it is not evident that they will profit very materially by doing so, or that the Republicans will lose many votes by failing to do so.

The parties, then, except for that one issue, are going into the present campaign on purely partisan platforms, and will wage their warfare against one another on that basis. The result will probably be the platforms will figure but little in the campaign and will have but slight influence in the election. The issues cannot appeal much to any but partisans, and voters of that sort will cast their ballots for their own party under any considerations and without much regard to what the platforms adopted state or fail to state. It is doubtful, indeed, if the great body of voters ever read platforms or know very much about what they contain. There must, of course, be statements of this sort made by parties in conventions, but that they have much weight with the average voter may be doubted. It is the record rather than the platform by which parties are judged by most non-partisans, and on those records principally the campaign in this state will be waged this year.

THE FATE OF THE COLONIES.

England made a great mistake in setting the Boers on a German colony. One Boer general resigned rather than lead an attack on the Germans, and now there is a report of a mutiny in a South African force sent against them.

The Boer loyalty has been put to too severe a test for nothing. Some of the Boers have stood the test, and some have not. There was no sort of excuse for subjecting any of them to it. If the war results in a German triumph, of what use would the capture of a German colony in Africa be? If the allies win, Germany will lose all her colonies, anyway. The war is going to be settled in Europe, and the colonies of the belligerents will be disposed of after hostilities are over, and there is no use of little colonial wars.

It may be worth while to pick up a few German islands in the Pacific, because they may be useful as ports of safety or supply, but other colonies might as well be left to await the result of the real contest.

In great measure this is a war for colonies. It has been the constant complaint of Germany that when it came into existence as an empire, with vast military prestige, nearly all the available portions of the earth had been appropriated by England and France. Germany could not have what its rank among nations entitled it to, except by taking possessions from other nations. Germany secured a bit of Samoa and a few other Pacific islands, it extorted Kiao Chau from China and established itself in parts of Africa, but when it planned to take a part of Venezuela the United States shook the Monroe Doctrine in its face, and when it reached out for a slice of Morocco it found France ready to fight, and England ready to stand by France, and it yielded its claim in consideration of a slice of the Kamerun territory in Africa.

Still, the German colonies did not promise a great deal. Germany desired colonies where German emigrants would go, instead of going to the United States or South America. The portions of the earth's surface desirable for the residence of white men were pretty well occupied by other nations, and the writers on Germany's "manifest destiny" have urged the appropriation of some of these possessions of degenerate France, and England, whose empire had the cohesion of a rope of sand.

A prominent Hollander was quoted the other day as saying his countrymen could protect their own land, but not their colonies, intimating that Holland would have to join the allies. Bernhardi suggested that Belgium had destroyed its neutrality by setting up to be a colonial power, which involved conflicts with other nations. Professor Usher, in his "Pan-Germanism," says that we appropriated the Philippines at the instance of England and France, which knew that Germany contemplated taking them from Spain.

In Spain there is a war party which has been urging that the country join the allies, because in the event of a German success it would lose its colonies. There have been several announcements that Portugal was about to join the allies. The latest of these gives as a reason, not merely the treaty with England—and we are learning that treaties are but "scraps of paper"—but that Portugal's colonies would be lost to it unless the allies won.

All the nations with colonies recognize that Germany is suffering from a severe attack of earth-hunger, and that their particular patches of earth will go into the Teutonic maw if the progress of Pan-Germanism shall not be stayed. It is so obvious that the colonial possessions of all the belligerents—not to speak of nations which have thus far kept out of the fight—will go to the victor in the present war that it is inconceivably stupid for Great Britain to fritter away the smallest energies, or sacrifice the life of a single soldier, in carrying on a land campaign against a German colony in South Africa. Then there was the risk of a failure with the Boers. Those who are loyal to England are moved less by love for their recent conqueror than by the knowledge that they have a vastly larger measure of local autonomy under the British government than they would have under the German.

On account of the dry weather and the large number of forest fires Governor Walsh of Massachusetts has suspended the open season on upland game, which according to law was to run from October 12 to November 12. There was a great increase in the number of forest fires and it was feared that this would continue with the open season. It will cost $100 to do any shooting in Massachusetts now. Should a soaking rain come to wet the woods the open season will be allowed.

The Philippines bill which the House of Representatives has passed provides self-government for the islands, but makes vague reference to future independence. It is just as well.

There are indications that the American public are holding on to their money instead of keeping it in circulation. Yet the moving picture shows still reap the dimes and four games of base ball drew $226,739 out of the public's pockets without a show of force. People must be amused, even while complaining that they do not have enough on which to live.

A resolution which Representative Carey of Wisconsin has introduced in Congress, charging a half-dozen prominent naval officers with having served the "armor trust" while in the employ of the United States, is not taken very seriously. It is said to have resulted from a complaint of a disappointed inventor.

Cotton is a drug on the market—Buy a Bale. Apples are so plentiful that it does not pay to pick them—Buy a Barrel. Sending of automobiles and horses to war causes lack of demand for feed—Buy a bale of Hay.

The United States has a little matter in the Mexican complications which would be receiving a great deal more attention by the public were it not for the bigger troubles abroad.

A French doctor says the French soldiers have six per cent greater resistance to fatigue than the Germans. The latter have been showing marvelous endurance, all the same.

The financial depression does not appear to have hit the Pullman Car Company very hard. The profits last year were 17.32 per cent, as against 16.56 a year ago.

PORTSMOUTH.

Death of Mr. John B. Hambly of Cambridge, a Former Resident.

[Regular correspondence of the News.]

News was received here Wednesday night of the death of Mr. John B. Hambly of Cambridge, Mass., a native and former resident of this town. He was the son of John and Mary Borden Hambly, who died a number of years ago, as did an only sister, Mary Anna Hambly. In early life he was professor of penmanship and mathematics at the Academy at Fort Edwards, N. Y., and after that at Pierce Academy, Middleboro, Mass. He then came to Portsmouth and taught school in several districts in this town. He was married about 40 years ago to Miss Susan Cushman, who survives him.

About five years ago he was stricken with a shock and had been in feeble health since. Last summer he had another shock, and had been steadily failing until the end came Tuesday night. The funeral will be held at his home in Cambridge Friday and the body will be brought here Saturday and buried in the Friends' cemetery, where his mother, father and sister are buried.

Invitations have been issued for the wedding of Miss Lois Chace Ashley and Mr. Sydney Thomas Hedley, which will take place this month.

Some of the defeated candidates at the Republican caucus have filed nomination papers and the fight will be continued on election day.

EXTERMINATING RABBITS.

Farmers in the Texas Panhandle Start Movement to Protect Grain.

[Farm and Fireside.]

Down in the Texas Panhandle, sometimes referred to as the plains country, the farmers have started a movement to exterminate the jack rabbit in the interest of the grain crops. The county commissioners of Hale county have placed a bounty of three cents each on the rabbits' scalps. Several rabbit drives have been pulled off near Plainview, the county seat of Hale county, and up to last New Year's day there had been 9,000 rabbits brought in for the sake of the bounty upon their heads. The choicest ones are first sold to the local produce companies for table use, at five cents apiece, and the ears are then taken to court to claim the three cents' bounty. The produce companies have done a big business shipping the rabbits away for food and hundreds of those not suited for such use have been bought by farmers for hog feed.

Plainview is in the heart of what is known as the shallow water belt of the plains country, where for several years past such wonderful development has been taking place.

Regular Meeting of
CHAS. M. THOMAS CAMP
No. 3, U. S. W. V., takes place this evening at 7:30 sharp. All Comrades are requested to attend in uniform, as the Ladies' Auxiliary officers will be installed after the meeting. Don't forget to come. All ladies eligible for membership are invited to attend. Collation.
WM. J. HUG, Adjutant.

R. JENSEN,
General House Painter and Paper Hanger.
For estimates apply at 103 Wellington avenue.
Telephone 9858

M. P. PIKE,
SPRING WHARF.
Horses to let, day of week.
Three good horses for sale.

J. JOSEPH M. MARTIN,
MASON CONTRACTOR.
17 Carroll Avenue
Mason Work in all its Branches.
Brick Work. Cement Work. Tiling

IN A BELGIAN INN.

Hotel in a Delightful Small City an Oasis For the Traveler.

The dignity of labor took on a fresh meaning after we had encountered the Belgian landlady. The prosperity of the country has been laid in a good measure to the efficiency of the Belgian women. One thinks often, in these days of dread, of the proprietress of a little hotel in what was a most delightful small city before the surge of war swept over it. Madame was always to be seen, a picture of energetic calm, seated in her office opening out of the domed circular hall that was the heart of the hostelry. Tall oak cabinets rich with Flemish carving rose behind her and there was a wealth of old blue and white Delft on the walls between. Servants came and went with the table cutlery and silver, which was counted out under Madame's inspection each time it was taken from or deposited in the cabinets. Directly in front of the office desk was a casement window opening into the immaculate kitchen. This gave the chance for close control of what went on there. And yet our landlady found plenty of time, aside from the household supervision, for her books and bills, and to be amiable to her guests.

The kitchen was overlooked also by a door opening from the hall—a glazed door with the glass in diamond panes—where all the world was welcome to watch the jolly white-clad cook busy with savory dishes, and moving in a Jan-Steen scene of brass and copper and shining range and glowing fire. To see your dinner created in this picture spot was something to look forward to during a long day of sight-seeing. Rumor said that the cook was Madame's husband.

The whole house was a gem from the top of the high mahogany beds down. It took a chair to help you on to these beds if you were not an athlete. As seemed eminently proper for an inn, you arrived at the door through an interesting court. Next was a square vestibule, where firm caryatid ladies assured one that it was safe to pass under the ceiling. Beyond, in the circular hall, there was no chance to notice the absence of an elevator, for eye and heart were taken by storm at the sight of the grand staircase with its procession of some 50 wonderfully carved and painted swans, one on every second step and sweeping about the gallery above. Each black-footed bird had its snowy wings spread, its head thrown back, and carried in its red beak the green stem of a tall cat-tail, on whose brown top rested the mahogany hand rail. It was a veritable love of a staircase.

Another hall door led into the pretty reading room, with red walls hung with more rare old Delft ware. The same blue and white decoration was the sole ornament of the cozy dining room, where each dish was served as if its making had been a labor of love, and that was the way it tasted.

It is hard to write of such an oasis for the traveler as if it were past and gone, and harder still to think of the dire misery and confusion that must have come to the pretty, quaint place and Madame, our landlady.

Tourist.

TREES THAT FIGHT THE SEA.

[The Ranee of Sarawak in Wide World Magazine.]

The river banks in Sarawak are lined with nipa palms and mangroves. At low tide you can see the mangroves standing on trestles of black woody roots, looking like snakes writhing in the mud. Upon these pedestals crowns of bright green leaves, 30 to 40 feet in height, form aquatic forests at the mouth of the rivers all along the coast. Each branch is weighed down by fruit, which, when ripe, drops into the mud and starts a new tree. The nipa palm has matted roots, which easily retain the flotsam and jetsam carried down by the unceasing current of the waters, and it has an angular fruit which, like that of the mangrove, sinks into the mud, genminates, and forms forests on its own account. The incessant action of these encroaching trees adds continually to the land. Indeed, there are certain aged natives who have been heard to say that part of the coast near Sirik, although exposed to the constant surf of the northeast monsoon, has encroached on the sea for two miles or more during their lifetime. When the land reclaimed by the mangroves and nipa palms becomes drier, the trees die and give place to other tropical vegetation.

JOSEPH W. ALBRO,
Electrical Contractor,
24 Gould Street. Phone 242.

Public Evening Schools
IN THE
TOWNSEND INDUSTRIAL SCHOOL.

ELEMENTARY STUDIES will begin
MONDAY, OCTOBER 19.

No previous registration necessary.
Report at the school at 7:30 o'clock.
A class in the following subjects will begin when TEN have registered for the subject in the office of the SCHOOL DEPARTMENT. Telephone 458. Office hours on school days 9 to 1 and 3 to 5.

MECHANICAL DRAWING, Mondays and Fridays
BOOKKEEPING, Mondays and Fridays
FREEHAND DRAWING, Wednesdays.
STENOGRAPHY-TYPEWRITING, Mondays and Fridays
IRON-MACHINE WORK, Wednesdays and Fridays

For Stenography-Typewriting a deposit of one dollar must be made for the textbook. This dollar will be refunded if the pupil attends twenty-five lessons and the book is returned in good condition.

For Iron-Machine Work the limit will be fifteen. Unnecessary absence for TWO consecutive lessons will cause loss of membership.

HERBERT W. LULL,
Supt. of Schools.

JAMES M. MEIKLE,
CONTRACTOR.
Mason, Plastering, Tile Work, Brick Work, Cement.
44 Morton Ave. Phone 1113.

WHAT?
Bothered with poor gas light? Why go to Wm. Koschny's, 190 John street, and see his Inverted Gas Lights with by-pass for $1.25. A corker; cheap only in price. Plumbing, gas, hot water, steam.
WILLIAM KOSCHNY,
Plumber and Fitter.
Jobbing promptly attended to. Estimates cheerfully given.
190 John Street, Newport, R. I.

AN ORDINANCE

In Amendment of Chapter 15 of the Ordinances of the City of Newport.

It is ordained by the Representative Council of the City of Newport as follows:—

Section 1. Section 13 of said Chapter 15 is hereby amended so as to read as follows—

Section 13. The compensation of the members of the permanent police force of the City of Newport below the rank of Chief of Police shall be as follows, payable weekly, to wit:—The Captain of Police, three and seventy five one-hundredths dollars per day; the Inspector of Police, three and fifty one-hundredths dollars per day; the Sergeants of Police, three and twenty-five one-hundredths dollars per day; Patrolmen who have served three years or more, three dollars per day; Patrolmen who have served two years and not more than three years, two and seventy five one-hundredths dollars per day; Patrolmen who have served less than two years, two and fifty one-hundredths dollars per day; Special Policemen at the rate of two and fifty one-hundredths dollars per day for the time they have actually served or may be serving in the line of their duties as special policemen. No extra compensation shall be paid. All fees and penalties, including all witness fees in criminal cases and complaints, and in all cases in which the city is a party, the residue of all fees received by any member of the permanent police force for committing persons to the State Institutions in Cranston, shall be paid by such member into the City Treasury before he shall be entitled to receive his weekly pay; and the City Treasurer shall place to a separate account, to be known as the "Police Relief Fund," all money received by him from any member of the permanent police force, all money received by him from the Clerk of the District Court of the First Judicial District from fines imposed in said Court for violations of City Ordinances, all money received by him from the Jailer of the Newport County Jail from fines and costs paid to said Jailer for violations of City Ordinances, all moneys received by him from the Newport R. I. Police Relief Fund Association, and shall deduct from the weekly pay of the members of the permanent police force except those officers who have not served three years or more a sum equivalent to one per centum of the weekly pay of a Patrolman on said permanent police force who has served three years or more to be placed to said "Police Relief Fund" account, and all money appropriated by the Representative Council of the City of Newport for the Police Relief Fund.

Section 2. Section 21 of said Chapter 15 is hereby amended so as to read as follows:—

Section 21. All permanent police officers having served twenty five years upon said permanent police force, all permanent police officers who from injuries received in the service are rendered permanently unable to perform the duties of their office, shall be placed upon a roll to be known as the retired roll: provided, however, that all permanent police officers who have served twenty five years upon said permanent police force, and are physically qualified, may continue to perform active duty until disqualified by reason of inability to perform the same, or until such time when such officer shall request in writing to be placed upon said retired roll. And the City Treasurer shall pay from said police relief fund established by this ordinance to each permanent police officer who has been placed upon said retired roll or who may hereafter be placed upon said retired roll the sum of Six Hundred and Fifty dollars per annum, payable monthly on the first day of each month: provided, however, that each Captain of Police now upon the retired roll shall receive and continue to receive a sum equivalent to one-half the rate of pay established for permanent police officers in active service and in accordance with his rank at the date of his retirement: and provided further that each patrolman now upon the retired roll shall hereafter receive and be paid the sum of Six Hundred and Fifty Dollars per annum, payable monthly on the first day of each month.

Section 3. All ordinances, parts of ordinances and acts inconsistent herewith are hereby repealed.

Section 4. This ordinance shall take effect upon its passage.

(Passed October 13, 1914).

A true copy. Attest:—
F. N. FULLERTON,
City Clerk.

POLL TAX NOTICE.

All male citizens, who would be eligible to vote if registered and who pay no tax on real or personal estate in this city, have been assessed a POLL TAX of $1.00, and also a like amount has been assessed against every other male person of the age of 21 years or over, who is not a citizen of the United States, but who has had his residence in this city for the past six months. All are hereby notified that the same is due and payable at the office of the Collector of Taxes in the City Hall, between

OCT. 15 and NOV. 15, 1914.

The office will be open daily from 9 a. m., to 5 p. m., excepting Saturdays, when the building closes at 12 noon.

JOHN E. O'NEILL,
Chairman of Board of Assessors

Registry Voters of Foreign Birth.

Notice is hereby given to Registry Voters of Foreign Birth, who have not previously filed proof of citizenship, and who wish to vote at the Election to be held on the **Third day of November A. D. 1914**, that the time of filing such proof, in order to vote at said Election, expires October 23, 1914, at 5 o'clock P. M.

Personal Property Voters.

Persons assessed for Personal Property, whose names are on the voting list must pay the tax on the same on or before **October 27, 1914**, to qualify them to vote at the Election to be holden on the Third day of November A. D. 1914.

J-M TRANSITE ASBESTOS SHINGLES
Fireproof! Weatherproof! Timeproof!
The most permanent and economical type of roofing for all forms of slant and steep roof construction.
WM. H. CRAIG,
Newport Agent, 8 TILLEY AVE.
Tel. 1613.

THE WEATHER.

BOSTON, Oct. 15.—Forecast for Boston and vicinity—Fair tonight; Friday, unsettled, probably local rains; moderate easterly winds.

WASHINGTON, Oct. 15.—Forecast for southern New England—Unsettled tonight and Friday; probably local rains; gentle to moderate east to southeast winds.

WASHINGTON, Oct. 15.—Forecast for northern New England—Unsettled tonight and Friday; probably local rains; gentle to moderate winds, mostly south.

WEATHER CONDITIONS.

The northeastern high pressure area has moved eastward, the highest reading this morning being 30 inches at Halifax, Nova Scotia. A weak barometric depression in the South is central over Georgia. It caused rains in the Southeastern states. Showers of generally light amounts have occurred in the Middle Atlantic states, Ohio valley and lower Lake region. The sky is generally clear in the western half of the country. The temperatures are near the normal in the East and somewhat below from the Mississippi valley westward to the Rocky mountains. In New York at 8 a. m. it was 56, Boston 51, Washington 54, New Orleans 56, St. Louis 48, Chicago 56, St. Paul 36, Des Moines 50, Bismarck 32, Kansas City 46, Denver 46, Salt Lake City 48, San Francisco 56 and Portland, Oregon, 50.

LOCAL CONDITIONS.

	8 h	12 h	2 h
Temperature	56	62	63
Barometer	30.51	Lower	—
Wind	E	S E	S E
Weather	Fair	Fair	Cloudy

MINIATURE CALENDAR.

Thursday, October 15.
Sun rises 5:57 sets 5:05
Moon rises 1:18
Day's length 11:08, decrease 4:11.
High water 4:03 a. m.; 4:28 p. m.

Friday, October 16.
Sun rises 5:58 sets 5:04
Moon rises 2:34
Day's length 11:06, decrease 4:13
High water 4:49 a. m.; 5:18 p. m.

Moon's Phases.

New Moon, Oct. 19th, 1:34 a. m.
First Quarter, Oct. 25th, 5:44 p. m.
Full Moon, Nov. 2d, 6:49 p. m.
Last Quarter Nov. 10th, 6:37 p. m.

NEW TODAY.

[Only first insertions listed here.]

	page
Barney—Strings	2
Poll Tax Notice	4
To Let—Cottage	7
For Sale—Cottage	7
Lost—Gold Watch Fob	7
For Sale—Typewriter	7
Camp Thomas—Meeting	4
Wanted—Place as Cook	7
For Sale—Upright Piano	7
Wanted—Room and Board	7
A. C. Titus Co.—Lyne Lights	1
For Sale—Chainless Bicycle	7
For Sale—Rhode Island Reds	7
Wm. A. Maher—Special Sale	8
Downing Bros.—Prescriptions	5
Pinto Bros.—Furs Remodeled	6
Wanted—Work by Seamstress	7
J. T. O'Connell—Dry Batteries	6
Barney—Sale of Rented Pianos	8
Boston Store—"New Era" Sale	5
Ordinance in Amendment of Chap. 15	4
The Kazanjian Company—Filet Laces	1

TO INSURE INSERTION ON THE DAY DESIRED, CHANGES OF ADVERTISEMENTS SHOULD BE SENT IN THE NIGHT BEFORE. ADVERTISERS ON YEARLY CONTRACTS ARE ALLOWED TO CHANGE MATTER ONCE A WEEK WITHOUT CHARGE.

FOR RENT,
Near the Postoffice, a modern furnished cottage with bath and hot water heat.
HERBERT L. DYER,
162 BELLEVUE AVENUE,
Branch, 64 BROADWAY.

Aetna Life Insurance Company.
Aetna Accident & Liability Company of Hartford, Conn.
Assets over One Hundred Millions.
Life. Accident. Health. Plate Glass. Automobile. Burglary. Surety Bonds. Compensation. } INSURANCE.
HENRY BULL COMPANY,
(Packer Braman)
183 Thames St. Gas Building.

NOTICE.
CANVASS
The Board of Aldermen of the City of Newport will be in session as a Board of Canvassers at their Chamber in the City Hall, on
Oct. 7th, 16th and 23rd,
at eight o'clock, P. M.,
For the purpose of canvassing and correcting the District Lists of Voters in Newport, for the District Meetings to be holden on Tuesday the Third day of November, 1914.
Witness my hand,
F. N. Fullerton,
City Clerk.

THOMAS MAGUIRE,
MASON CONTRACTOR.
All kinds of stone work, Brick laying.
Expert on Drains.
Plastering. Cement Work.
25 Dean Ave. Tel. 1174.

White Automobile and Truck Agency.
J. K. SULLIVAN.
New York Yacht Club Wharf

Newport Window and House Cleaning Co.
MAX POTYKEWIZ, 22 Frank St.
General Cleaning Contractors.
Residences a specialty.
Office over 84 Thames St. Tel. 9947.

For Sale in Jamestown,
An eight-room cottage with bathroom, furnace and hardwood floors. Price $1,800, part cash.
AMOS L. PECKHAM,
Agent.

HALF HOUSE FOR RENT
On Rhode Island Ave.
$20 monthly.
This contains sitting room, dining room, kitchen, laundry tubs, hot water heating, 3 bedrooms and attic. Separate entrance. Act quickly.
A. O'D. TAYLOR, Real Estate Agent.
122 BELLEVUE AVENUE.

BORN.

HUGHES—In this city, Thursday, October 8, a son, to Rev. and Mrs. Stanley C. Hughes.

DIED.

LEARY—In Fall River, 13th inst., Catherine Leary (Lynch), widow of Jeremiah Leary.
Funeral from her late residence, 25 Seabury street, Saturday, at 8 A. M. High mass of requiem at Church of Sacred Heart at 9. Relatives and friends invited.

SAMUEL W. MARSH,
101 Thames Street.
Undertaker and Licensed Embalmer.
Night calls answered from residence, 25 Cranston Ave. Office Tel. 923. Res. 1059.

Franklin and Indian Red Ash COALS.
Both stove and chestnut sizes.
Try them and be convinced of their superiority.
PINNIGER & MANCHESTER CO.,
341 THAMES STREET.
Telephone 144.

Imitation Shell
SUN GLASSES,
$1.25.
Extra Fine Quality
Prism Binoculars
$20.00.
WM. J. CARR,
Registered Optometrist.
169 Thames St. Phone 9845.

A Reliable Shoe
Whether it cost $2.50 or $5 is something that every person is looking for.
Our customers are continually amazed at the superior qualities given them in "Ramlose" shoes.
The larger portion of this line is "built to order" for our special use. Rest assured that our "specifications" call for the best possible material.
COME AND SEE!
RAMLOSE'S,
43 THAMES ST.

Metz Cars.
The Metz 1915 Car, having the conveniences and comforts of the modern automobile, is particularly adapted for the use of ladies who wish to own and drive a car. Instead of the usual complicated change gear set, which so few understand, it has driving discs which can be readily understood by anyone, and its operation is simplified so that the driver knows at all times just what is going to happen, and it can go where any other car can go.
Lynch Brothers have received a demonstrating car and will be pleased to show it at your door.

John Gillies.
SLATE, TILE AND GRAVEL ROOFER
The slate that has been tested by time. Estimates furnished on old or new roofs. All work guaranteed
Office and Yard 352 Spring Street.
Opposite Howard Street.
(Formerly 19 Webster Street).
Telephone Connection.

CITY OF NEWPORT.

BIDS will be received by the Board of Aldermen of the City of Newport at the Office of the City Clerk until Thursday, October 15, 1914, at 5 o'clock, P. M., for putting together, repairing and placing in position ready for use (of templated repairs to be stated in bid) and taking down and removing to storage place as the Board of Aldermen may determine, the small voting houses to be used in the election to be held November 3, 1914. (minimum wage to be paid to laborers on this contract to be $2.25 per day of eight hours). Work to be done at such time as the City Clerk may designate.

The Board reserves the right to reject any and all bids

For the Board of Aldermen.
F. N. FULLERTON,
City Clerk.

THE HIGHEST PRICES PAID
For old metal, copper, brass, lead, zinc and iron. Old automobiles and rubber.
M. T. LEARY. 51 Kingston Ave. Phone

NEWPORT DAILY NEWS.
Published every afternoon except Sundays and Holidays.
207 Thames Street, Newport, R. I.
By the T. T. Pitman Corporation.

Profits Shared with Employes.

News $6.00 a year, 12 cents a week.
Journal and Weekly News, $2 a year.
Every Friday.

TELEPHONE CALLS.

Business Office, downstairs,	9903
or if that is busy	17
Editorial and Reportorial Rooms	
Upstairs	782
or if that is busy	783
Mr. Pitman's Residence 18 High St.	322

The Newport Journal contains the best matter in the Daily News each week and will be sent anywhere in the United States postage paid for two dollars a year in advance. Requests for change of address should give old address as well as new.

Yearly or Term Advertisers are limited to their immediate business, are guaranteed but five insertions in a week and are allowed fifty-two changes a year. Legal notices, auction sales, amusements, cards, wants and lost and found are not included in space contract.

Advertisers using both the daily and weekly papers gain the advantage of distinct classes of readers, no persons reading both the daily and weekly. The Journal goes among people who read no other local paper.

Newport Daily News

THURSDAY, OCTOBER 15, 1914.

THE NEWS IN PROVIDENCE.

The Daily News is on sale in Providence the evening of publication at Union Station.
Quaker News Co., 154 Exchange Place.

EXCLUSIVE ASSOCIATED PRESS SERVICE FOR NEWPORT.

In order to avoid delays on account of personal absence, letters to THE DAILY NEWS should not be addressed to any individual connected with the office, but, simply to the paper, or to the Editorial or Business Departments, according to the nature of the communication.

PLATFORMS PURELY PARTISAN.

The platforms of the principal parties in this state adopted at their recent conventions contain little that is unusual in such documents. The Republicans, as was to be expected, condemned the national administration for the tariff, the proposed war tax, and the attitude of the government toward Mexico and promised prosperity under Republican rule if it is restored. On state issues little was said except to praise the present administration. The most notable point in connection with the platform of this party was its omission of any mention of woman suffrage after a resolution on that subject had been received from representatives of the woman suffrage party and been referred to the platform committee. That action was not unexpected, but it has alienated the woman suffragists, who have since declared that they will campaign against the Republican ticket because of the alleged discourtesy. It must be conceded that how much this will affect the vote for the Republican nominees remains to be seen, but it is without doubt somewhat of a handicap for the party, in view of the attitude of other parties towards this issue.

The Democratic platform, as was also to be expected, praises the national administration, endorses its position on all the leading questions of the day, denounces the state government and accuses it of extravagance, and promises a better administration if the Democrats are elected. A woman suffrage plank was adopted without opposition, and it is evidently the hope, if not the expectation, of the party leaders that that action will be of assistance to them in the campaign. That it will help is probably true, though the extent to which it will avail is a matter of much doubt on the part of most people in the state.

The Progressives, the Prohibitionists, the Socialists and the others which have adopted platforms and placed tickets in the field have put in their platforms those subjects in which they are particularly interested and, besides, have taken characteristic positions regarding the prominent issues of the hour. Their influence on the election, however, will not be very great in all probability, though there are enough of them to split up the vote badly. The Progressives apparently are not to be feared as much as two years ago, because of the marked dissension in the ranks.

So far as the platforms are concerned, therefore, there is really little in any of them to appeal especially to any persons except those who will vote the party tickets in any event. These documents are practically just what they would naturally be expected to be, and there is little, if anything, in any of them to win voters from any other party. They are not particularly strong documents but are of a frankly partisan nature.

The only unique feature is the endorsement of woman suffrage by the Democrats, and the effect of that action will be watched with interest. It may be good politics for the Democrats to adopt the plank, but it is not evident that they will profit very materially by doing so, or that the Republicans will lose many votes by failing to do so.

The parties, then, except for that one issue, are going into the present campaign on purely partisan platforms, and will wage their warfare against one another on that basis. The result will probably be the platforms will figure but little in the campaign and will have but slight influence in the election. The issues cannot appeal much to any but partisans, and voters of that sort will cast their ballots for their own party under any considerations and without much regard to what the platforms adopted state or fail to state. It is doubtful, indeed, if the great body of voters ever read platforms or know very much about what they contain. There must, of course, be statements of this sort made by parties in conventions, but that they have much weight with the average voter may be doubted. It is the record rather than the platform by which parties are judged by most non-partisans, and on those records principally the campaign in this state will be waged this year.

THE FATE OF THE COLONIES.

England made a great mistake in setting the Boers on a German colony. One Boer general resigned rather than lead an attack on the Germans, and now there is a report of a mutiny in a South African force sent against them.

The Boer loyalty has been put to too severe a test for nothing. Some of the Boers have stood the test, and some have not. There was no sort of excuse for subjecting any of them to it. If the war results in a German triumph, of what use would the capture of a German colony in Africa be? If the allies win, Germany will lose all her colonies, anyway. The war is going to be settled in Europe, and the colonies of the belligerents will be disposed of after hostilities are over, and there is no use of little colonial wars.

It may be worth while to pick up a few German islands in the Pacific, because they may be useful as ports of safety or supply, but other colonies might as well be left to await the result of the real contest.

In great measure this is a war for colonies. It has been the constant complaint of Germany that when it came into existence as an empire, with vast military prestige, nearly all the available portions of the earth had been appropriated by England and France. Germany could not have what its rank among nations entitled it to except by taking possessions from other nations. Germany secured a bit of Samoa and a few other Pacific islands, it extorted Kiao Chau from China and established itself in parts of Africa, but when it planned to take a part of Venezuela the United States shook the Monroe Doctrine in its face, and when it reached out for a slice of Morocco it found France ready to fight, and England ready to stand by France, and it yielded its claim in consideration of a slice of the Kamerun territory in Africa.

Still, the German colonies did not promise a great deal. Germany desired colonies where German emigrants would go, instead of going to the United States or South America. The portions of the earth's surface desirable for the residence of white men were pretty well occupied by other nations, and the writers on Germany's "manifest destiny" have urged the appropriation of some of these possessions of degenerate France, and England, whose empire had the cohesion of a rope of sand.

A prominent Hollander was quoted the other day as saying his countrymen could protect their own land, but not their colonies, intimating that Holland would have to join the allies. Bernhardi suggested that Belgium had destroyed its neutrality by setting up to be a colonial power, which involved conflicts with other nations. Professor Usher, in his "Pan-Germanism," says that we appropriated the Philippines at the instance of England and France, which knew that Germany contemplated taking them from Spain.

In Spain there is a war party which has been urging that the country join the allies, because in the event of a German success it would lose its colonies. There have been several announcements that Portugal was about to join the allies. The latest of these gives as a reason, not merely the treaty with England—and we are learning that treaties are but "scraps of paper"—but that Portugal's colonies would be lost to it unless the allies won.

All the nations with colonies recognize that Germany is suffering from a severe attack of earth-hunger, and that their particular patches of earth will go into the Teutonic maw if the progress of Pan-Germanism shall not be stayed. It is so obvious that the colonial possessions of all the belligerents—not to speak of nations which have thus far kept out of the fight—will go to the victor in the present war that it is inconceivably stupid for Great Britain to fritter away the smallest energies, or sacrifice the life of a single soldier, in carrying on a land campaign against a German colony in South Africa. Then there was the risk of a failure with the Boers. Those who are loyal to England are moved less by love for their recent conqueror than by the knowledge that they have a vastly larger measure of local autonomy under the British government than they would have under the German.

On account of the dry weather and the large number of forest fires Governor Walsh of Massachusetts has suspended the open season on upland game, which according to law was to run from October 12 to November 12. There was a great increase in the number of forest fires and it was feared that this would continue with the open season. It will cost $100 to do any shooting in Massachusetts now. Should a soaking rain come to wet the woods the open season will be allowed.

The Philippines bill which the House of Representatives has passed provides self-government for the islands, but makes vague reference to future independence. It is just as well.

There are indications that the American public are holding on to their money instead of keeping it in circulation. Yet the moving picture shows still reap the dimes and four games of base ball drew $226,739 out of the public's pockets without a show of force. People must be amused, even while complaining that they do not have enough on which to live.

A resolution which Representative Carey of Wisconsin has introduced in Congress, charging a half-dozen prominent naval officers with having served the "armor trust" while in the employ of the United States, is not taken very seriously. It is said to have resulted from a complaint of a disappointed inventor.

Cotton is a drug on the market—Buy a Bale. Apples are so plentiful that it does not pay to pick them—Buy a Barrel. Sending of automobiles and horses to war causes lack of demand for feed—Buy a bale of Hay.

The United States has a little matter in the Mexican complications which would be receiving a great deal more attention by the public were it not for the bigger troubles abroad.

A French doctor says the French soldiers have six per cent greater resistance to fatigue than the Germans. The latter have been showing marvelous endurance, all the same.

The financial depression does not appear to have hit the Pullman Car Company very hard. The profits last year were 17.92 per cent, as against 16.56 a year ago.

PORTSMOUTH.

Death of Mr. John B. Hambly of Cambridge, a Former Resident.

[Regular correspondence of the News.]

News was received here Wednesday night of the death of Mr. John B. Hambly of Cambridge, Mass., a native and former resident of this town. He was the son of John and Mary Borden Hambly, who died a number of years ago, as did an only sister, Mary Anna Hambly. In early life he was professor of penmanship and mathematics at the Academy at Fort Edwards, N. Y., and after that at Pierce Academy, Middleboro, Mass. He then came to Portsmouth and taught school in several districts in this town. He was married about 40 years ago to Miss Susan Cusiman, who survives him.

About five years ago he was stricken with a shock and had been in feeble health since. Last summer he had another shock, and had been steadily failing until the end came Tuesday night. The funeral will be held at his home in Cambridge Friday and the body will be brought here Saturday and buried in the Friends' cemetery, where his mother, father and sister are buried.

Invitations have been issued for the wedding of Miss Lois Chace Ashley and Mr. Sydney Thomas Hedley, which will take place this month.

Some of the defeated candidates at the Republican caucus have filed nomination papers and the fight will be continued on election day.

EXTERMINATING RABBITS.

Farmers in the Texas Panhandle Start Movement to Protect Grain.

[Farm and Fireside.]

Down in the Texas Panhandle, sometimes referred to as the plains country, the farmers have started a movement to exterminate the jack rabbit in the interest of the grain crops. The county commissioners of Hale county have placed a bounty of three cents each on the rabbits' scalps. Several rabbit drives have been pulled off near Plainview, the county seat of Hale county, and up to last New Year's day there had been 9,000 rabbits brought in for the sake of the bounty upon their heads. The choicest ones are first sold to the local produce companies for table use, at five cents apiece, and the ears are then taken to court to claim the three cents' bounty. The produce companies have done a big business shipping the rabbits away for food and hundreds of those not suited for such use have been bought by farmers for hog feed.

Plainview is in the heart of what is known as the shallow water belt of the plains country, where for several years past such wonderful development has been taking place.

Regular Meeting of

CHAS. M. THOMAS CAMP

No. 3, U. S. W. V., takes place this evening at 7:30 sharp. All Comrades are requested to attend in uniform, as the Ladies' Auxiliary officers will be installed after the meeting. Don't forget to come. All ladies eligible for membership are invited to attend. Collation.

WM. J. HUG, Adjutant.

R. JENSEN,
General House Painter and Paper Hanger.
For estimates apply at 103 Wellington Avenue.
Telephone 9859

M. P. PIKE,
SPRING WHARF.
Horses to let, day or week.
These good horses for sale.

J. JOSEPH M. MARTIN,
MASON CONTRACTOR.
17 Carroll Avenue
Mason Work in all its Branches.
Brick Work. Cement Work. Tiling

IN A BELGIAN INN.

Hotel in a Delightful Small City an Oasis For the Traveler.

The dignity of labor took on a fresh meaning after we had encountered the Belgian landlady. The prosperity of the country has been laid in a good measure to the efficiency of the Belgian women. One thinks often, in these days of dread, of the proprietress of a little hotel in what was a most delightful small city before the surge of war swept over it. Madame was always to be seen, a picture of energetic calm, seated in her office opening out of the domed circular hall that was the heart of the hostelry. Tall oak cabinets rich with Flemish carving rose behind her and there was a wealth of old blue and white Delft on the walls between. Servants came and went with the table cutlery and silver, which was counted out under Madame's inspection each time it was taken from or deposited in the cabinets. Directly in front of the office desk was a casement window opening into the immaculate kitchen. This gave the chance for close control of what went on there. And yet our landlady found plenty of time, aside from the household supervision, for her books and bills, and to be amiable to her guests.

The kitchen was overlooked also by a door opening from the hall—a glazed door with the glass in diamond panes—where all the world was welcome to watch the jolly white-clad cook busy with savory dishes, and moving in a Jan-Steen scene of brass and copper and shining range and glowing fire. To see your dinner created in this picture spot was something to look forward to during a long day of sightseeing. Turner said that the cook was Madame's husband.

The whole house was a gem from the top of the high mahogany beds down. It took a chair to help you on to these beds if you were not an athlete. As seemed eminently proper for an inn, you arrived at the door through an interesting court. Next was a square vestibule, where firm caryatid ladies assured one that it was safe to pass under the ceiling. Beyond, in the circular hall, there was no chance to notice the absence of an elevator, for eye and heart were taken by storm at the sight of the grand staircase with its procession of some 50 wonderfully carved and painted swans, one on every second step and sweeping about the gallery above. Each black-footed bird had its snowy wings spread, its head thrown back, and carried in its red beak the green stem of a tall cat-tail, on whose brown top rested the mahogany hand rail. It was a veritable love of a staircase.

Another hall door led into the pretty reading room, with red walls hung with more rare old Delft ware. The same blue and white decoration was the sole ornament of the cozy dining room, where each dish was served as if its making had been a labor of love, and that was the way it tasted.

It is hard to write of such an oasis for the traveler as if it were past and gone, and harder still to think of the dire misery and confusion that must have come to the pretty, quaint place and Madame, our landlady.

Tourist.

TREES THAT FIGHT THE SEA.

[The Ranee of Sarawak in Wide World Magazine.]

The river banks in Sarawak are lined with nipa palms and mangroves. At low tide you can see the mangroves standing on trestles of black woody roots, looking like snakes writhing in the mud. Upon these pedestals crowns of bright green leaves, 30 to 40 feet in height, form aquatic forests at the mouth of the rivers all along the coast. Each branch is weighed down by fruit, which, when ripe, drops into the mud and starts a new tree. The nipa palm has matted roots, which easily retain the flotsam and jetsam carried down by the unceasing current of the waters, and it has an angular fruit which, like that of the mangrove, sinks into the mud, germinates, and forms forests on its own account. The incessant action of these encroaching trees adds continually to the land. Indeed, there are certain aged natives who have been heard to say that part of the coast near Sirik, although exposed to the constant surf of the northeast monsoon, has encroached on the sea for two miles or more during their lifetime. When the land reclaimed by the mangroves and nipa palms becomes drier, the trees die and give place to other tropical vegetation.

AN ORDINANCE

In Amendment of Chapter 15 of the Ordinances of the City of Newport.

It is ordained by the Representative Council of the City of Newport as follows:—

Section 1. Section 13 of said Chapter 15 is hereby amended so as to read as follows—

Section 13. The compensation of the members of the permanent police force of the City of Newport below the rank of Chief of Police shall be as follows, payable weekly, to wit:—The Captain of Police, three and seventy five one-hundredths dollars per day; the Inspector of Police, three and fifty one-hundredths dollars per day; the Sergeants of Police, three and twenty-five one-hundredths dollars per day; Patrolmen who have served three years or more, three dollars per day; Patrolmen who have served two years and not more than three years, two and seventy five one-hundredths dollars per day; Patrolmen who have served less than two years, two and fifty one-hundredths dollars per day; Special Policemen at the rate of two and fifty one-hundredths dollars per day for the time they have actually served or may be serving in the line of their duties as special policemen. No extra compensation shall be paid. All fees and penalties, including all witness fees in criminal cases and complaints, and in all cases in which the city is a party, the residue of all fees received by any member of the permanent police force for committing persons to the State Institutions in Cranston, shall be paid by such member into the City Treasury before he shall be entitled to receive his weekly pay; and the City Treasurer shall place to a separate account, to be known as the "Police Relief Fund," all money received by him from any member of the permanent police force, all money received by him from the Clerk of the District Court of the First Judicial District from fines imposed in said Court for violations of City Ordinances, all money received by him from the Jailer of the Newport County Jail from fines and costs paid to said Jailer for violations of City Ordinances, all moneys received by him from the Newport, R. I. Police Relief Fund Association, and shall deduct from the weekly pay of the members of the permanent police force, except those officers who have not served three years or more a sum equivalent to one per centum of the weekly pay of a Patrolman on said permanent police force who has served three years or more to be placed to said "Police Relief Fund" account, and all money appropriated by the Representative Council of the City of Newport for the Police Relief Fund.

Section 2. Section 21 of said Chapter 15 is hereby amended so as to read as follows:—

Section 21. All permanent police officers having served twenty five years upon said permanent police force, all permanent police officers who from injuries received in the service are rendered permanently unable to perform the duties of their office, shall be placed upon a roll to be known as the retired roll; provided, however, that all permanent police officers who have served twenty five years upon said permanent police force, and are physically qualified, may continue to perform active duty until disqualified by reason of inability to perform the same, or until such time when such officer shall request in writing to be placed upon said retired roll. And the City Treasurer shall pay from said police relief fund established by this ordinance to each permanent police officer who has been placed upon said retired roll or who may hereafter be placed upon said retired roll the sum of Six Hundred and Fifty dollars per annum, payable monthly on the first day of each month; provided, however, that each Captain of Police now upon the retired roll shall receive and continue to receive a sum equivalent to one-half the rate of pay established for permanent police officers in active service and in accordance with his rank at the date of his retirement; and provided further that each patrolman now upon the retired roll shall hereafter receive and be paid the sum of Six Hundred and Fifty Dollars per annum, payable monthly on the first day of each month.

Section 3. All ordinances, parts of ordinances and acts inconsistent herewith are hereby repealed.

Section 4. This ordinance shall take effect upon its passage.

(Passed October 13, 1914).

A true copy, Attest:—

F. N. FULLERTON,
City Clerk.

JOSEPH W. ALBRO,
Electrical Contractor,
24 Gould Street. Phone 242.

Public Evening Schools
IN THE
TOWNSEND INDUSTRIAL SCHOOL.

ELEMENTARY STUDIES will begin
MONDAY, OCTOBER 19.

No previous registration necessary.
Report at the school at 7:30 o'clock.
A class in the following subjects will begin when TEN have registered for the subject in the office of the SCHOOL DEPARTMENT. Telephone 458. Office hours on school days 9 to 1 and 3 to 5.

MECHANICAL DRAWING, Mondays and Fridays
BOOKKEEPING, Mondays and Fridays
FREEHAND DRAWING, Wednesdays.
STENOGRAPHY-TYPEWRITING, Mondays and Fridays
IRON-MACHINE WORK, Wednesdays and Fridays

For Stenography-Typewriting a deposit of one dollar must be made for the textbook. This dollar will be refunded if the pupil attends twenty-five lessons and the book is returned in good condition.

For Iron-Machine Work the limit will be fifteen. Unnecessary absence for TWO consecutive lessons will cause loss of membership.

HERBERT W. LULL,
Supt. of Schools.

JAMES M. MEIKLE,
CONTRACTOR.
Mason, Plastering, Tile Work, Brick Work, Cement.
44 Morton Ave. Phone 1113.

WHAT?
Bothered with poor gas light? Why go to Wm. Koschny's, 100 John street, and see his inverted Gas Lights with by-pass for $1.25. A corker; cheap only in price. Plumbing, gas, hot water, steam.
WILLIAM KOSCHNY,
Plumber and Fitter.
Jobbing promptly attended to. Estimates cheerfully given.
100 John Street, Newport, R. I.

THE WEATHER.

BOSTON, Oct. 15.—Forecast for Boston and vicinity—Fair tonight; Friday, unsettled, probably local rains; moderate easterly winds.

WASHINGTON, Oct. 15.—Forecast for southern New England—Unsettled tonight and Friday; probably local rains; gentle to moderate east to southeast winds.

WASHINGTON, Oct. 15.—Forecast for northern New England—Unsettled tonight and Friday; probably local rains; gentle to moderate winds, mostly south.

WEATHER CONDITIONS.

The northeastern high pressure area has moved eastward, the highest reading this morning being 20 inches at Halifax, Nova Scotia. A weak barometric depression in the South is central over Georgia. It caused rains in the Southeastern states. Showers of generally light amounts have occurred in the Middle Atlantic states, Ohio valley and lower Lake region. The sky is generally clear in the western half of the country. The temperatures are near the normal in the East and somewhat below from the Mississippi valley westward to the Rocky mountains. In New York at 8 a. m. it was 66, Boston 51, Washington 54, New Orleans 56, St. Louis 48, Chicago 56, St. Paul 36, Des Moines 50, Bismarck 32, Kansas City 46, Denver 46, Salt Lake City 48, San Francisco 56 and Portland, Oregon, 50.

LOCAL CONDITIONS.

	8 h	12 M	2 h
Temperature	56	62	63
Barometer	30.51 Lower		—
Wind	E	S E	S E
Weather	Fair	Fair	Cloudy

MINIATURE CALENDAR.

Thursday, October 15.
Sun rises 5:57 sets 5:05
Moon rises 4:10
Day's length 11:08, decrease 4:10.
High water 4:03 a. m.; 4:23 p. m.

Friday, October 16.
Sun rises 5:58 sets 5:04
Moon rises 2:31
Day's length 11:06, decrease 4:13
High water 4:49 a. m.; 5:18 p. m.

Moon's Phases.
New Moon, Oct. 19th, 1:31 a. m.
First Quarter, Oct. 25th, 6:44 p. m.
Full Moon, Nov. 2d, 6:49 p. m.
Last Quarter Nov. 10th, 6:37 p. m.

NEW TODAY.

[Only first insertions listed here.]

	page
Barney—Strings	2
Poll Tax Notice	4
To Let—Cottage	7
For Sale—Cottage	7
Lost—Gold Watch Fob	7
For Sale—Typewriter	7
Camp Thomas—Meeting	4
Wanted—Place as Cook	7
For Sale—Upright Piano	7
Wanted—Room and Board	7
A. C. Titus Co.—Lyne Lights	1
For Sale—Chainless Bicycle	7
For Sale—Rhode Island Reds	7
Wm. A. Maher—Special Sale	8
Downing Bros.—Prescriptions	6
Pinto Bros.—Furs Remodeled	6
Wanted—Work by Seamstress	7
J. T. O'Connell—Dry Batteries	6
Barney—Sale of Rented Pianos	8
Boston Store—"New Era" Sale	5
Ordinance in Amendment of Chap. 15	4
The Kazanjian Company—Filet Laces	1

TO INSURE INSERTION ON THE DAY DESIRED, CHANGES OF ADVERTISEMENTS SHOULD BE SENT IN THE NIGHT. BEFORE. ADVERTISERS ON YEARLY CONTRACTS ARE ALLOWED TO CHANGE MATTER ONCE A WEEK WITHOUT CHARGE.

FOR RENT,
Near the Postoffice, a modern furnished cottage with bath and hot water heat.
HERBERT L. DYER,
162 BELLEVUE AVENUE,
Branch, 64 BROADWAY.

Aetna Life Insurance Company.
Aetna Accident & Liability Company of Hartford, Conn.
Assets over One Hundred Millions.
Life. Accident. Health. Plate Glass. Automobile. Burglary. Surety Bonds. Compensation. } INSURANCE.
HENRY BULL COMPANY,
(Packer Braman)
183 Thames St. Gas Building.

POLL TAX NOTICE.

All male citizens, who would be eligible to vote if registered and who pay no tax on real or personal estate in this city, have been assessed a POLL TAX of $1.00, and also a like amount has been assessed against every other male person of the age of 21 years or over, who is not a citizen of the United States, but who has had his residence in this city for the past six months. All are hereby notified that the same is due and payable at the office of the Collector of Taxes in the City Hall, between

OCT. 15 and NOV. 15. 1914.

The office will be open daily from 9 a. m., to 5 p. m., excepting Saturdays, when the building closes at 12 noon.

JOHN E. O'NEILL,
Chairman of Board of Assessors

NOTICE.

CANVASS

The Board of Aldermen of the City of Newport will be in session as a Board of Canvassers at their Chamber in the City Hall, on

Oct. 7th, 16th and 23rd,

at eight o'clock, P. M.,

For the purpose of canvassing and correcting the District Lists of Voters in Newport, for the District Meetings to be holden on Tuesday the Third day of November, 1914.

Witness my hand,

F. N. Fullerton,
City Clerk.

Registry Voters of Foreign Birth.

Notice is hereby given to Registry Voters of Foreign Birth, who have not previously filed proof of citizenship, and who wish to vote at the Election to be held on the Third day of November A. D. 1914, that the time of filing such proof, in order to vote at said Election, expires October 23, 1914, at 5 o'clock P. M.

Personal Property Voters.

Persons assessed for Personal Property, whose names are on the voting list must pay the tax on the same on or before October 27, 1914, to qualify them to vote at the Election to be holden on the Third day of November A. D. 1914.

J-M TRANSITE ASBESTOS SHINGLES
Fireproof! Weatherproof! Timeproof
The most permanent and economical type of roofing for all forms of slant and steep roof construction.
WM. H. CRAIG,
Newport Agent. 8 TILLEY AVE.
Tel. 1613.

THOMAS MAGUIRE,
MASON CONTRACTOR.
All kinds of stone work, Brick laying.
Expert on Drains.
Plastering. Cement Work.
25 Dean Ave. Tel. 1174.

White Automobile and Truck Agency.
J. K. SULLIVAN.
New York Yacht Club Wharf

Newport Window and House Cleaning Co.
MAX POTYKEWIZ, 22 Frank St.
—General Cleaning Contractors.
Residences a specialty.
Office over 84 Thames St. Tel. 9347.

For Sale in Jamestown,
An eight-room cottage with bathroom, furnace and hardwood floors. Price $1,800, part cash.
AMOS L. PECKHAM,
Agent.

HALF HOUSE FOR RENT
On Rhode Island Ave.
$29 monthly.
This contains sitting room, dining room, kitchen, laundry tubs, hot water heating, 3 bedrooms and attic. Separate entrance. Act quickly.
A. O'D. TAYLOR, Real Estate Agent.
122 BELLEVUE AVENUE.

BORN.

HUGHES—In this city, Thursday, October 8, a son, to Rev. and Mrs. Stanley C. Hughes.

DIED.

LEARY—In Fall River, 13th inst., Catherine Leary (Lynch), widow of Jeremiah Leary.
Funeral from her late residence, 36 Seabury street, Saturday, at 8 A. M. High mass of requiem at Church of Sacred Heart at 9. Relatives and friends invited.

SAMUEL W. MARSH,
101 Thames Street,
Undertaker and Licensed Embalmer,
Night calls answered from residence, 25 Cranston Ave. Office Tel. 823. Res. 1059.

Franklin and Indian Red Ash COALS.
Both stove and chestnut sizes.
Try them and be convinced of their superiority.
PINNIGER & MANCHESTER CO.,
341 THAMES STREET.
Telephone 144.

Imitation Shell
SUN GLASSES,
$1.25.
Extra Fine Quality
Prism Binoculars
$20.00.
WM. J. CARR,
Registered Optometrist.
169 Thames St. Phone 9845.

A Reliable Shoe
Whether it cost $2.50 or $5 is something that every person is looking for.
Our customers are continually amazed at the superior qualities given them in "Ramlose" shoes.
The larger portion of this line is "built to order" for our special use. Rest assured that our "specifications" call for the best possible material.
COME AND SEE!
RAMLOSE'S,
43 THAMES ST.

Metz Cars.
The Metz 1915 Car, having the conveniences and comforts of the modern automobile, is particularly adapted for the use of ladies who wish to own and drive a car. Instead of the usual complicated change gear set, which so few understand, it has driving discs which can be readily understood by anyone, and its operation is simplified so that the driver knows at all times just what is going to happen, and it can go where any other car can go.
Lynch Brothers have received a demonstrating car and will be pleased to show it at your door.

John Gillies.
SLATE, TILE AND GRAVEL ROOFER
The slate that has been tested for time. Estimates furnished on old or new roofs. All work guaranteed.
Office and Yard 352 Spring Street.
Opposite Howard Street.
(Formerly 19 Webster Street).
Telephone Connection.

CITY OF NEWPORT.

BIDS will be received by the Board of Aldermen of the City of Newport at the Office of the City Clerk until Thursday, October 15, 1914, at 5 o'clock, P. M. for putting together, repairing and placing in position ready for use (complete) templated repairs to be stated in bid and taking down and removing to such place as the Board of Aldermen may determine, the small voting houses to be used in the election to be held November 3, 1914. (minimum wage to be paid to laborers on this contract to be $2.25 per day of eight hours). Work to be done at such time as the City Clerk may designate.

The Board reserves the right to reject any and all bids.

For the Board of Aldermen.

F. N. FULLERTON,
City Clerk.

THE HIGHEST PRICES PAID
For old metal, copper, brass, lead, zinc and iron. Old automobiles and rubber.
M. T. LEARY. 51 Kingston Ave. Phone

JUSTICE HUGHES SPEAKS.

Many Distinguished Educators Bring Congratulations to Brown.

Following a parade from the campus to the historic old First Baptist Meeting House, delegates representing nearly all the leading educational institutions of America, and some of Europe, Wednesday listened to the address by Justice Charles Evans Hughes of the United States Supreme Court, on the early history of Brown University.

The parade and address were the features of the academic celebration in connection with the observance of the one hundred and fiftieth anniversary of the university, and it is probable that never before has Providence been honored with the presence at one time with so many distinguished persons. Included in the number were bishops, judges, ambassadors, men of letters and the presidents of many educational institutions.

Preceded by the American band, playing the familiar Commencement march, the long column of men moved with the simple dignity and lack of ostentation marking an academic procession. A variety of color was lent to the occasion, however, by the different colored gowns which represent of so many distinguished persons. Scarlet, pink and other bright hues blended harmoniously with the more sentiful black, with here and there a dash of ermine as an additional insignia.

The delegates to the anniversary were received by President Faunce and Chancellor Chace, upon the platform, immediately after the delivery of the address by Justice Hughes. Nearly all of the delegates brought written presentations of congratulation to Brown, which were handed to Dr. Faunce as the delegate was introduced.

As the visitors passed across the platform, shaking hands with the two representatives of Brown, they were greeted with prolonged applause. Two or three of the delegates, at the request of Dr. Faunce, read their documents from the platform, but most of the credentials were received simply, to be recorded later.

Probably the most striking costume in the procession and the one which excited the most comment as its bearer marched along was that worn by Professor Reinhold Frederick Alfred Hoernle of Armstrong College, Newcastle-on-Tyne, who was the delegate from the University of Durham. This was a dark colored affair with a large ermine hood, while the customary mortarboard cap was adorned with a gold tassel.

ROGERS HIGH SCHOOL NOTES.

Now that the uniforms have come, the football situation at the Rogers High School is still very much in the air. It was generally believed when the Rogers team secured permission to play under the name of the Interscholastics at St. George's, that the ineligible men would be restored for Saturday's game, but almost all remain ineligible and football prospects went aglimmering again this afternoon.

All the Rogers students who can play an instrument of one kind or another were called together this afternoon, for the purpose of forming a school orchestra. The musicians met in Mr. Chase's room, and began their plans for the coming year.

CRASHED INTO A LAMP POST.

There was a motor mishap on Pelham street this afternoon. A man, driving a light car up the street, must have thought he was in a horse-drawn vehicle, for he abandoned the steering wheel and picked up some mail to look it. The car went straight for the lamp post just above Stewart's stable and there was a crash. The glass in the street lamp was smashed, so was one of the automobile lamps, the steering gear was bent and the frame twisted. It was fit to go back to a repair shop, and that is where it went.

LOCAL BRIEFS.

—Mrs. E. C. Post has gone to New York.

—Miss Sheffield has gone to Plymouth, Pa.

—Miss Zeffie C. Sisson is spending her vacation in East Providence.

—Miss Grace Baker of New York is visiting her cousin, Mrs. E. T. Turran.

—Mr. James Lowney of Butte, Mont., is visiting his brother, Mr. John Lowney, on Thames street.

—Tiverton was heard from this morning at the court house. A man for drunkenness paid $2 and costs.

—The Bee Hive received a new plate glass window this noon, and the setting of it was well supervised, by amateur inspectors.

—The fencing off of the southern section of the T. A. Lawton estate on Broadway, which has been placed on the market, is in process.

—An addition has been built to the vest of the storehouse of Mr. Ernst Voigt on Long wharf, to be occupied by Thomas A. Hackett as a tin worker's shop.

—Judging by the advance sale of seats for the benefit play, "His Little Kingdom," which will be given this evening for the Belgian refugees, there will be a good house.

—The outer Broadway fire whistle is again idle, having been silent for two days this time. The failure of the striking apparatus to pull the whistle has become frequent this fall.

—Wednesday C. B. Anderson had nine barrels of small mackerel and eight of small scup from his Coddington Cove trap. Today F. W. Lawton had two barrels and P. G. Gray three, of mixed fish.

—The work of fitting the windows in the city hall with the new style of wind shield has progressed to the basement. The men had a tough job on the third story where they ran against windows which had never been opened and were apparently never intended to be opened.

—An offer from the Pawtuxet Athletic Club of Providence has been received by the Colonials to play football at Palace Gardens, Providence, next Sunday. Whether the team will go is not known at present, as it is in the habit of playing in Newport every Sunday for the benefit of local football fans.

—With a prospective change of the driveway at the Mary Street school property in view, the Hammett estate has caused the cottages in the rear of its Thames Street property to be turned around, to face on the new way. There will still be land on the rear available for residential purposes.

—The Army and Navy Young Men's Christian Association building at the Training Station will be formally dedicated a week from today, at which time Captain Welles will turn the structure over to General Secretary Andrews, both making short speeches. Rev. C. E. Silcox will offer prayer and the men of the Station will give a little entertainment.

ISSUE TURNS ON A BABY.

State Claims Child Was Used as Means to Prevent Arrest.

Testimony on Case of Obstructing an Officer at Polish Picnic in Tiverton.

Judge Rathbun opened the superior court promptly at 9:30 this morning.

Assistant Attorney General Ham at once called "State against Peter Kulpa." There was unbroken silence. Then an officer conveyed the intelligence "He's outside." After a wait he appeared, with counsel, who desired to wait for somebody else.

Alexander Gomez retracted his plea and pleaded nolo to a charge of assault. The case was continued to December 7 for sentence.

The Kulpa case then proceeded, Judge Sullivan and Mr. O'Brien of Fall River appearing for defendant.

The following jurors were called: Horace L. Almy, Tiverton; William J. Chambers, Newport; James F. Webster, Tiverton, Harry H. Hayward, John W. Blake, Parker L. Thurston, Newport; Frank G. Allen, New Shoreham; Frank T. Grinnell, Little Compton; Ray G. Lewis, New Shoreham; Samuel C. Burns, Michael E. Sullivan, Antonio G. Ferretti, Newport.

Mr. Ham explained that it was a case for obstructing an officer in Tiverton.

Almy, Webster and Grinnell were challenged, and Harold P. Arnold and Edward A. Hassard of Newport and John H. Sherman of Jamestown were called.

Mr. Ham explained that there was a Polish picnic in a place off the Stafford road. There was a drunken disturbance and an arrest was made. A crowd of 150 or more drunken comrades tried to prevent the arrest, a peculiar method being adopted.

Special Officer Le Boeuf testified June 21, 1914, at the Hathaway place witness and Mr. Grinnell saw a man drunk and placed him under arrest. He was being taken away when defendant came with a child, which he put in the arms of the arrested man, women and others at the same time pulling the officer in order to take the arrested man away from the officer. The arrest was made 10 minutes after witness arrived. Defendant also took hold of witness to interfere with the arrest. The arrested man "hollered" and the crowd came running towards the officers.

To Mr. O'Brien, witness said he is positive the drunken man did not have the child when first arrested. Sounded his whistle when he saw the crowd coming for him—has had experience, and expected trouble. Witness had his badge, in plain sight.

Officer Grinnell arrested Kulpa who after being put in the "machine" started crying for "his child." Witness asked "Was that your child?" He said "Yes." Witness said: "Why did you put the child in that drunk's arms?" Defendant said because he thought if he did the drunk would not be arrested.

A nice-looking baby was shown, but witness said it did not look like the one Kulpa had.

Officer Grinnell said he saw defendant put the child in the arms of "the drunk," and pull the officer away. Witness was also pulled by the crowd.

Judge Sullivan claimed the arrest was not legal, if made on private property, without a warrant. The court said if there was a serious breach of the peace it was.

Mr. O'Brien asked if it was anything more than a "little social time." Witness said there was gambling and drunkenness there. Kulpa was acting like a crazy man after arrested, motioning to the crowd to come on. The crowd started, but the officers rushed their prisoners away in an automobile.

Fred Davis, the new chief of police of Tiverton, testified. Le Boeuf started with the "drunk." Kulpa put the child in the arms of the latter and took hold of the officer. Witness was 15 feet from the officer before the child was handed to the man. Witness insisted, like the others, that defendant took hold of the officer and tried to effect the release.

The child exhibit was made again and this witness did not see a resemblance between it and the one seen the day of the arrest. Mr. O'Brien said it is the same child. Mr. Ham protested and Mr. O'Brien was reminded by the court that if he were permitted by courtesy, to appear in a Rhode Island court he must conform to proper procedure.

Mr. St. Lawrence testified briefly.

Mr. O'Brien opened, claiming the state's witnesses had not told the true story of the events.

Defendant was called and the court tested his English. He was sworn and told his version of what occurred about the baby. He said a drunken man took his baby, and the baby cried and he tried to recover his child. The officer had hold of the drunken man, who had the baby. "What did you do?" "I don't know," said witness, who could be understood with much difficulty.

An interpreter was sworn. He gave the name of Albert Babka. He was at the picnic, but saw little of the disturbance. Mr. O'Brien said he did not know he was there and offered to withdraw him. Mr. Ham preferred to have him go on, as less objectionable than the asking of leading questions by Mr. O'Brien.

Witness said the children were missed and defendant's child was discovered in the arms of the drunken man. Defendant tried to take the baby away from "the drunker," and tried to tell the officer to take him with his child.

In cross-examination defendant said he had only 2 glasses of beer that day. He didn't count, but thinks he had two or three children with him. He was in charge of them.

Defendant could not go near enough to take the baby. There was a crowd about, and the whistle was blown. Mr. Ham tried, long and hard to dig out some light on the occurrence, but the progress was slow. There was a rift in the obscurity when defendant said one woman tried to get the drunken man away from the officer. Then came the statement that defendant was first attracted there by hearing the whistle blown. There was a "thick crowd" there. He said: "Mister, please give me my baby." The policeman said "The baby is not yours," and pushed him away. Defendant put out his hands, reaching for the child, and was then arrested. He cannot tell what became of the child after that; a man was carrying it and telling the officer to take it along. The child can run about.

After considerable talk about a society of St. —— of Fall River, Mr. O'Brien asked if he was a member of it. He said "No;" he bought a ticket and went there for something to eat and to drink. "And you weren't at all under the influence of liquor?" Witness said: "No; only two glasses of beer."

Valente Vick was called for defendant. He lives in Fall River and "no understand English." Kulpa said: "My baby, give me my baby; the drunken man had it." Kulpa did not touch the policeman; he tried to push through the crowd to the child.

Mike Swiddie testified, in English. A man was drunk and a policeman came to arrest him. The drunken man took the child. Kulpa said "my child". He saw Kulpa put the child in the drunken man's arms; later witness said he didn't say this. To Mr. Ham's question if witness was nodding his head to the last witness on the stand, witness became unable to understand English words. Finally he said he didn't do it.

The defendant rested.

Chief Davis, re-called, was asked about the child in the arrest. He said it was not a year old; it was not the one now in court; it was a smaller child. Mr. O'Brien said they grow like this in six months in Fall River.

The complaint against Louis Schaefer for assault is discontinued on payment of costs.

Joseph Flynn, who had paid costs, was allowed to settle his case for not moving his vehicle when instructed so to do by an officer, by paying the same fine as was imposed in the district court, $5.

At 12:28 a recess to 2 o'clock was taken.

MAY GO FREE OF CHARGE.

No Duty for Christmas Gifts to be Sent to Orphans Abroad.

WASHINGTON, Oct. 15.—American railroads may transport free of charge if they decide to do so, gifts made by the children of the United States for presentation Christmas day to the children made orphans by the European war. This ruling was announced by the Interstate Commerce Commission today, in connection with the plans of American newspapers to send a "Christmas ship" abroad.

The commission said, "Section 22 of the act to regulate commerce provides that nothing in the act shall prevent carriage of property free, or at reduced rates, for charitable purposes. Railroad companies are, therefore, authorized by law to transport without charge property for charitable purposes, and the commission thinks that shipment of articles collected for gratuitous distribution to orphans of the war in Europe, or to those suffering from or made destitute as a result thereof, would fall within the terms of charity."

The commission made it clear that free transportation of such articles was entirely discretionary with the railroads.

ALLIES PROGRESSING.

Military Situation About to Develop More Rapidly on the Centre.

BORDEAUX, Oct. 15.—A high official of the French government declared this morning that the latest despatches from the front showed that the military situation was about to develop more rapidly on the centre, in the region of Berry au Bac, and on the left in the La Bassee, Estaires and Bailleul district. The allies continue to make progress, this official continues. Several hotly contested positions, which had changed hands repeatedly during the past few weeks, were now held strongly by the French and the Anglo-French situation was most encouraging.

CREW TAKEN INTO CUSTODY.

Launch Empress Ninth Captured by Canadian Authorities.

NANAEMO, British Columbia, Oct 15.—The 90-ton gasoline launch Empress Ninth was captured by Canadian authorities yesterday at Comox spit, in Union bay. The crew of two men and a woman, all giving the name of Kohfe, was taken into custody. The launch had about nine months' provisions and supplies on board, carried three auxiliary engines and was equipped with wireless apparatus. It is supposed that the crew was intercepting messages from the wireless station at Cape Lazo.

Two other men, also named Kohfe, were arrested at Campbell river. They are charged with being German spies. Both parties were sent to Nanaimo to wait further instructions. The launch left Victoria in a few days ago without clearance papers.

CITY ENVELOPED IN SMOKE.

Forest Fires Burning Over Large Areas Near Boston.

BOSTON, Oct. 15.—This city and its suburbs were enveloped in a pall of smoke today from the many forest and brush fires which have burned over large areas in the vicinity in the past few days. Damage, estimated at over $60,000, has already been done and many of the fires are still burning.

Similar conditions are reported in Worcester county. A fire at Lynnfield, which burned over 4,000 acres and destroyed several buildings early in the week, broke out again last night.

THE MORENO LEAVES CAMDEN.

Argentine Battleship to Have Official Trial Off New England Coast.

PHILADELPHIA, Oct. 15.—Argentine battleship Moreno, built by the New York Shipbuilding Company at Camden, N. J., left here today for her official trial off the New England coast. The great battleship will go first to the Brooklyn navy yard, to be placed in drydock to have her bottom cleaned and painted, going then to Rockland, Maine, for the trials.

SUBSTANTIAL SAVINGS ON

Women's Knit Underwear.

To close out our stock of Women's Undervests and Pants, we have cut the prices deeply for quick clearance. All sizes in perfect Garments..

Women's 50c Undervests and Pants. Clearance Price **25c**

Women's 25c Undervests and Pants. Clean-Up Price. **15c**

DOWNING'S, 191-193 Thames St.

AMUSEMENTS, LECTURES, ETC.

OPERA HOUSE.

WHERE EVERYBODY GOES — THE HOUSE ON THE SQUARE

THURSDAY—FRIDAY—SATURDAY,

ENGAGEMENT EXTRAORDINARY!

MLLE LADURE

The Tempting Tantalizing Parisienne Introducing Her BARE FOOT SHADOW DANCE.

LAST SEASON'S GREAT SENSATION.

RESTIVO "Nuf Said." | PEERLESS COMEDY FOUR | Brooks and SHAW SISTERS.

MALCOLM WILLIAMS IN **The BRUTE** A FAMOUS PLAYER.

WORK ON THE HIGHWAYS.

Broadway Surfacing Resumed and Third Street Improvement Finished.

The work on the Third Street improvement has been finished so far as the highway department is concerned. The city is excavating on Third street from Cypress street to Maitland court, for the granolithic sidewalk just ordered. This will make a continuous walk from Bridge street to Training Station road.

The bumper on Washington street near Battery park has been removed, three eyeholes have been built and a connection made to carry the water away. Also, a crossing has been laid on Pine street. Work has begun on Sylvan street.

For This Week.

FRESH GUINEA CHICKENS $1.00 each.

SMK'D SHOULDERS 15c a lb.

FRESH DUCKS 22c a lb.

LEMONS 2 doz. for 25c

HENRY F. ROONEY.

CHOCOLATES,

BON BONS,
PLAIN and FANCY CAKES,
ICE CREAM and ICES,
SALTED NUTS,
BIRTHDAY CAKES,
FAVORS,
LACE DOILIES,
BOTTLED CREAM.

H. D. FRASCH,

170 THAMES ST.

Telephone 987.

STAIR AND HALL CARPETS

From the best makers.
New patterns just out this season.

Tapestry Stair 10 Wire Hartford $1.13 yard.
Axminster Stair Bigelow Electra $1.33 yard.
Hit or Miss Stair Carpet .65 yard.

WALSH BROS.,
220-222 Thames Street.

AMUSEMENTS, LECTURES, ETC.

Benefit Belgian Refugees.

A PLAY,

"HIS LITTLE KINGDOM"

(Under auspices of the Unity Club).
DIRECTION OF FRANK BENNETT.
CHANNING PARLORS,
Thursday and Friday Evenings,
Oetcber 15 and 16,
At 8 o'clock.
Tickets $2.00, $1.00, 50c., on sale at Plummer's Music Co.

INSTRUCTION.

The Berkeley School
FOR GIRLS.
Cor. Kay St. and Cranston Av.
(Formerly residence of Judge Clinton Gray).
COLLEGE PREPARATORY and FINISHING COURSES.
Music, Art and Languages especially emphasized
Montessori Class for children.
Fall term begins October 7th for Boarding and Day pupils.
Circulars sent upon request. Tel 20.

INSTRUCTION IN DANCING.
Classes in Odd Fellows Hall Mondays.
MR. AND MRS. JOHN DUGAN.

PROF. G. M. de CALMOUTIER,
Teacher of Parisian French.
Theory of Music.
Musical Dictation.
Address 38 Catherine street.

MISS SAYER'S SCHOOL,
3 Whitfield Court.
The school will begin its twenty fourth year on September 17th. Girls of all ages and boys under high school grades received.

Mrs. T. W. Freeborne,
228 SPRING STREET.
TEACHER OF PIANO.
Telephone 1537.

ARCHIE MacDONALD,
Organist of St. Joseph's Church.
JOSEPHINE MacDONALD, Assistant.
37 Everett St. Tel. 1750.
Piano Technic. Vocal Culture.

TREES.
Wilson's Trees Grow.
Have You Tried Them?
TEL. 2184.

BUILDING MATERIAL.
Spruce Framing, Timber, Hemlock, Spruce and N. C. Covering Boards, Window and Door Frames, Sash, Blinds, Finishing Lumber, Interior and Exterior of all kinds. Nails, Locks, Hinges and all kinds of Hardware. Hard Pine Flooring, Wainscoting, Doors, Hot Bed Sash; also Paints, (ready mixed), Oil, Varnish, Glass, Ready Roofing, Shingles, Stair Work, etc.

4 Barrels Dry Kindling delivered $1.00.

J. D. JOHNSTON,
69-75 MILL STREET.

THE NEWPORT JOURNAL AND WEEKLY NEWS

AMUSEMENTS, LECTURES, ETC.

BIJOU THEATRE.
House of Keystone Comedies.

Wednesday and Thursday
WEEKLY, NO. 92
(Latest war news.)
Feature—"Shorty and the Fortune Teller."
(Broncho, 2 Parts.)
Keystone—"Lover's Luck."
Than—"Emperor's Spy."

RINGS FOR MEN.
Plain, Massive Mountings Set With
AMETHYST.
GARNET.
SARDONYX.
TOPAZ.
BLOODSTONE.
TOURMALINE.
SYNTHETIC RUBY.
SYNTHETIC SAPPHIRE.
$5 to $16.
BLAINE,
248 THAMES STREET.

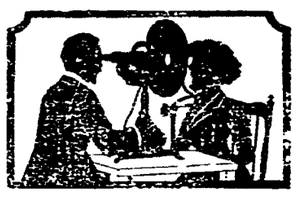

A Skillful Examination of Your Eyes
At this establishment cannot fail to reveal the real cause of your not seeing well—and not to see properly means your eyes need attention.
As specialists in correcting Errors of Refraction in the eyes Glasses prescribed and made by me will give you perfect vision.
F. W. PUTMAN, O. D.,
118 Spring St.
Office Hours
9 A. M. to 8 P. M.
Telephone 185.

IT LIGHTS THE ROAD.
DIETZ NEW EUREKA DRIVING LANTERNS
THE SMALLEST DRIVING LANTERN MADE.
A Sure and Certain Light.
Provided with dash clamp for attaching to side of dash, and socket that will fit any ordinary carriage prop.
A. C. LANDERS & SON,
167 Thames St.

ROGERS PEET CLOTHING.
None Better Made.
JAMES P. TAYLOR,
139 Thames Street.

H. J. Hass,
FLORIST AND GARDENER
Fresh Cut Flowers from my Greenhouses every morning. Wedding Bouquets and Funeral Designs a specialty.
Flower Store 196 Thames Street
Greenhouses Almy Street.

The King-McLeod Company

"New Era" Money-Saving Sale
A SUCCESS.

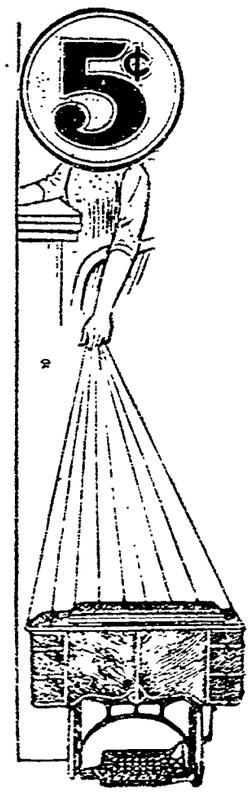

This sale is positively the safest and surest way to purchase the world's best Sewing Machine—the
"STANDARD ROTARY."

THINK OF THIS: You purchase your choice of machine on the easiest terms at less than actual cash prices. Agreements are going fast—it will pay you to investigate. A Sewing Machine delivered to your home for . . **5c**

SPECIAL Dividend Privilege. Do Not Miss This.

TEN CENTS SAVED on as many payments as you make in advance. Read carefully. Each "New Era" member may prepay the final or last payments to fall due, and for each such prepayment shall receive a cash dividend of ten cents.

Remember Saturday is the closing day of this "New Era" Club Sale. Join Now.

Boston Store

JUSTICE HUGHES SPEAKS.

Many Distinguished Educators Bring Congratulations to Brown.

Following a parade from the campus to the historic old First Baptist Meeting House, delegates representing nearly all the leading educational institutions of America, and some of Europe, Wednesday listened to the address by Justice Charles Evans Hughes of the United States Supreme Court, on the early history of Brown University.

The parade and address were the features of the academic celebration in connection with the observance of the one hundred and fiftieth anniversary of the university, and it is probable that never before has Providence been honored with the presence at one time with so many distinguished persons. Included in the number were bishops, judges, ambassadors, men of letters and the presidents of many educational institutions.

Preceded by the American band, playing the familiar Commencement march, the long column of men moved with the simple dignity and lack of ostentation marking an academic procession. A variety of color was lent to the occasion, however, by the different colored gowns which represent of so many distinguished persons, scarlet, pink and other bright hues blended harmoniously with the more plentiful black, with here and there a dash of ermine as an additional insignia.

The delegates to the anniversary were received by President Faunce and Chancellor Chace, upon the platform, immediately after the delivery of the address by Justice Hughes. Nearly all of the delegates brought written presentations of congratulation to Brown, which were handed to Dr. Faunce as the delegate was introduced.

As the visitors passed across the platform, shaking hands with the two representatives of Brown, they were greeted with prolonged applause. Two or three of the delegates, at the request of Dr. Faunce, read their documents from the platform, but most of the credentials were received simply, to be recorded later.

Probably the most striking costume in the procession and the one which excited the most comment as its wearer marched along was that worn by Professor Reinhold Frederick Alfred Hoernle of Armstrong College, Newcastle-on-Tyne, who was the delegate from the University of Durham. This was a dark colored affair with a large ermine hood, while the customary mortarboard cap was adorned with a gold tassel.

ROGERS HIGH SCHOOL NOTES.

Now that the uniforms have come, the football situation at the Rogers High School is still very much in the air. It was generally believed when the Rogers team secured permission to play under the name of the Interscholastics at St. George's, that the ineligible men would be restored for Saturday's game, but almost all remain ineligible and football prospects went aglimmering again this afternoon.

All the Rogers students who can play an instrument of one kind or another were called together this afternoon, for the purpose of forming a school orchestra. The musicians met in Mr. Chase's room, and began their plans for the coming year.

CRASHED INTO A LAMP POST.

There was a motor mishap on Pelham street this afternoon. A man, driving a light car up the street, must have thought he was in a horse-drawn vehicle, for he abandoned the steering wheel and picked up some mail to look at. The car went straight for the lamp post just above Stewart's stable and there was a crash. The glass in the street lamp was smashed, so was one of the automobile lamps, the steering gear was bent and the frame twisted. It was fit to go back to a repair shop, and that is where it went.

LOCAL BRIEFS.

—Mrs. E. C. Post has gone to New York.

—Miss Sheffield has gone to Plymouth, Pa.

—Miss Zoëlle C. Sisson is spending her vacation in East Providence.

—Miss Grace Baker of New York is visiting her cousin, Mrs. E. T. Curran.

—Mr. James Lowney of Butte, Mont., is visiting his brother, Mr. John Lowney, on Thames street.

—Tiverton was heard from this morning at the court house. A man for drunkenness paid $2 and costs.

—The Bee Hive received a new plate glass window this noon, and the setting of it was well supervised, by amateur inspectors.

—The fencing off of the southern section of the T. A. Lawton estate on Broadway, which has been placed on the market, is in process.

—An addition has been built to the west of the storehouse of Mr. Ernst Voigt on Long wharf, to be occupied by Thomas A. Hackett as a tin worker's shop.

—Judging by the advance sale of seats for the benefit play, "His Little Kingdom," which will be given this evening for the Belgian refugees, there will be a good house.

—The outer Broadway fire whistle is again idle, having been silent for two days this time. The failure of the striking apparatus to pull the whistle has become frequent this fall.

—Wednesday C. B. Anderson had nine barrels of small mackerel and eight of small scup from his Coddington Cove trap. Today F. W. Lawton had two barrels and P. G. Gray three, of mixed fish.

—The work of fitting the windows in the city hall with the new style of wind shield has progressed to the basement. The men had a tough job in the third story where they ran against windows which had never been opened and were apparently never intended to be opened.

—An offer from the Pawtuxet Athletic Club of Providence has been received by the Colonials to play football at Palace Gardens, Providence, next Sunday. Whether the team will go is not known at present, as it is desirous of playing in Newport every Sunday for the benefit of local football fans.

—With a prospective change of the courtway at the Mary Street school property in view, the Hammett estate has caused the cottages in the rear of its Thames Street property to be turned around, to face on the new way. There will still be land on the court available for residential purposes.

—The Army and Navy Young Men's Christian Association building at the Training Station will be formally dedicated a week from today, at which time Captain Welles will turn the structure over to General Secretary Andrews, both making short speeches. Rev. C. E. Silcox will offer prayer and the men of the Station will give a little entertainment.

ISSUE TURNS ON A BABY.

State Claims Child Was Used as Means to Prevent Arrest.

Testimony on Case of Obstructing an Officer at Polish Picnic in Tiverton.

Judge Rathbun opened the superior court promptly at 9:30 this morning.

Assistant Attorney General Ham at once called "State against Peter Kulpa." There was unbroken silence. Then an officer conveyed the intelligence "He's outside." After a wait he appeared, with counsel, who desired to wait for somebody else.

Alexander Gomez retracted his plea and pleaded nolo to a charge of assault. The case was continued to December 7 for sentence.

The Kulpa case then proceeded. Judge Sullivan and Mr. O'Brien of Fall River appearing for defendant.

The following jurors were called: Horace L. Almy, Tiverton; William J. Chambers, Newport; James P. Webster, Tiverton, Harry H. Hayward, John W. Blake, Parker L. Thurston Newport; Frank G. Allen, New Shoreham; Frank T. Grinnell, Little Compton; Ray G. Lewis, New Shoreham; Samuel C. Burns, Michael E. Sullivan Antonio G. Ferretti, Newport.

Mr. Ham explained that it was a case for obstructing an officer in Tiverton.

Almy, Webster and Grinnell were challenged, and Harold P. Arnold and Edward A. Hassard of Newport and John H. Sherman of Jamestown were called.

Mr. Ham explained that there was a Polish picnic in a place off the Stafford road. There was a drunken disturbance and an arrest was made. A crowd of 150 or more drunken comrades tried to prevent the arrest, a peculiar method being adopted.

Special Officer Le Boeuf testified June 24, 1914, at the Hathaway place witness and Mr. Grinnell saw a man drunk and placed him under arrest. He was being taken away when defendant came with a child, which he put in the arms of the arrested man women and others at the same time pulling the officer in order to take the arrested man away from the officer. The arrest was made 10 minutes after witness arrived. Defendant also took hold of witness to interfere with the arrest. The arrested man "hollered" and the crowd came running towards the officers.

To Mr. O'Brien, witness said he is positive the drunken man did not have the child when first arrested. Sounded his whistle when he saw the crowd coming for him—has had experience, and expected trouble. Witness had his badge, in plain sight.

Officer Grinnell arrested Kulpa who after being put in the "machine" started crying for "his child." Witness asked "Was that your child?" He said "Yes." Witness said: "Why did you put the child in that drunk's arms?" Defendant said because he thought if he did the drunk would not be arrested.

A nice-looking baby was shown, but witness said it did not look like the one Kulpa had.

Officer Grinnell said he saw defendant put the child in the arms of "the drunk," and pull the officer away. Witness was also pulled by the crowd.

Judge Sullivan claimed the arrest was not legal, if made on private property, without a warrant, the court said if there was a serious breach of the peace it was.

Mr. O'Brien asked if it was anything more than a "little social time." Witness said there was gambling and drunkenness there. Kulpa was acting like a crazy man after arrested, motioning to the crowd to come on. The crowd started, but the officers rushed their prisoners away in an automobile.

Fred Davis, the new chief of police of Tiverton, testified. Le Boeuf started with the "drunk," Kulpa put the child in the arms of the latter and took hold of the officer. Witness was 15 feet from the officer before the child was handed to the man. Witness insisted, like the others, that defendant took hold of the officer and tried to effect the release.

The child exhibit was made again, and this witness did not see a resemblance between it and the one seen the day of the arrest. Mr. O'Brien said it is the same child. Mr. Ham protested and Mr. O'Brien was reminded by the court that if he were permitted by courtesy, to appear in a Rhode Island court he must conform to proper procedure.

Mr. St. Lawrence testified briefly.

Mr. OBrien opened, claiming the state's witnesses had not told the true story of the events.

Defendant was called and the court tested his English. He was sworn and told his version of what occurred about the baby. He said a drunken man took his baby, and the baby cried and he tried to recover his child. The officer had hold of the drunken man, who had the baby. "What did you do?" "I don't know," said witness, who could be understood with much difficulty.

An interpreter was sworn. He gave the name of Albert Babka. He was at the picnic, but saw little of the disturbance. Mr. OBrien said he did not know he was there and offered to withdraw him. Mr. Ham preferred to have him go on, as less objectionable than the asking of leading questions by Mr. O'Brien.

Witness said the children were missed and defendant's child was discovered in the arms of the drunken man. Defendant tried to take the baby away from "the drunker," and tried to tell the officer to take him with his child.

In cross-examination defendant said he had only 2 glasses of beer that day. He didn't count, but thinks he had two or three children with him. He was in charge of them.

Defendant could not go near enough to take the baby. There was a crowd about, and the whistle was blown. Mr. Ham tried, long and hard to dig out some light on the occurrence, but the progress was slow. There was a rift in the obscurity when defendant said one woman tried to get the drunken man away from the officer. Then came the statement that defendant was first attracted there by hearing the whistle blown. There was a "thick crowd" there. He said: "Mister, please give me my baby." The policeman said "The baby is not yours," and pushed him away. Defendant put out his hands, reaching for the child, and was then arrested. He cannot tell what became of the child after that: a man was carrying it and telling the officer to take it along. The child can run about.

After considerable talk about a society of St. —— of Fall River, Mr. O'Brien asked if he was a member of it. He said "No;" he bought a ticket and went there for something to eat and to drink. "And you weren't at all under the influence of liquor?" Witness said: "No; only two glasses of beer."

Antonio Vick was called for defendant. He lives in Fall River and "no understand English." Kulpa said: "My baby, give me my baby; the drunken man had it." Kulpa did not touch the policeman; he tried to push through the crowd to the child.

Mike Swiddle testified, in English. A man was drunk and a policeman came to arrest him. The drunken man took the child. Kulpa said "my child". He saw Kulpa put the child in the drunken man's arms; later witness said he didn't say this. To Mr. Ham's question if witness was nodding his head to the last witness on the stand, witness became unable to understand English words. Finally he said he didn't do it.

The defendant rested.

Chief Davis, re-called, was asked about the child in the arrest. He said it was not a year old; it was not the one now in court; it was a smaller child. Mr. O'Brien said they grow like this in six months in Fall River.

The complaint against Louis Schaefer for assault is discontinued on payment of costs.

Joseph Flynn, who had paid costs, was allowed to settle his case for not moving his vehicle when instructed so to do by an officer, by paying the same fine as was imposed in the district court, $5.

At 12:28 a recess to 2 o'clock was taken.

MAY GO FREE OF CHARGE.

No Duty for Christmas Gifts to be Sent to Orphans Abroad.

WASHINGTON, Oct. 15.—American railroads may transport free of charge if they decide to do so, gifts made by the children of the United States for presentation Christmas day to the children made orphans by the European war. This ruling was announced by the Interstate Commerce Commission today, in connection with the plans of American newspapers to send a "Christmas ship" abroad.

The commission said, "Section 22 of the act to regulate commerce provides that nothing in the act shall prevent carriage of property free, or at reduced rates, for charitable purposes. Railroad companies are, therefore, authorized by law to transport without charge property for charitable purposes, and the commission thinks that shipment of articles collected for gratuitous distribution to orphans of the war in Europe, or to those suffering from or made destitute as a result thereof, would fall within the terms of charity."

The commission made it clear that free transportation of such articles was entirely discretionary with the railroads.

ALLIES PROGRESSING.

Military Situation About to Develop More Rapidly on the Centre.

BORDEAUX, Oct. 15.—A high official of the French government declared this morning that the latest despatches from the front showed that the military situation was about to develop more rapidly on the centre, in the region of Berry au Bac, and on the left in the La Bassee, Estaires and Bailleul district. The allies continue to make progress, this official continues. Several hotly contested positions, which had changed hands repeatedly during the past few weeks, were now held strongly by the French and the Anglo-French situation was most encouraging.

CREW TAKEN INTO CUSTODY.

Launch Empress Ninth Captured by Canadian Authorities.

NANAIMO, British Columbia, Oct. 15.—The 90-ton gasoline launch Empress Ninth was captured by Canadian authorities yesterday at Comox spit, in Union bay. The crew of two men and a woman, all giving the name of Kohte, was taken into custody. The launch had about nine months' provisions and supplies on board, carried three auxiliary engines and was equipped with wireless apparatus. It is supposed that the crew was intercepting messages from the wireless station at Cape Laze.

Two other men, also named Kohte, were arrested at Campbell river. They are charged with being German spies. Both parties were sent to Nanaimo to wait further instructions. The launch left Victoria in a few days ago without clearance papers.

CITY ENVELOPED IN SMOKE.

Forest Fires Burning Over Large Areas Near Boston.

BOSTON, Oct. 15.—This city and its suburbs were enveloped in a pall of smoke today from the many forest and brush fires which have burned over large areas in the vicinity in the past few days. Damage, estimated at over $60,000, has already been done and many of the fires are still burning.

Similar conditions are reported in Worcester county. A fire at Lynnfield, which burned over 4,000 acres and destroyed several buildings early in the week, broke out again last night.

THE MORENO LEAVES CAMDEN.

Argentine Battleship to Have Official Trial Off New England Coast.

PHILADELPHIA, Oct. 15.—Argentine battleship Moreno, built by the New York Shipbuilding Company at Camden, N. J., left here today for her official trial off the New England coast. The great battleship will go first to the Brooklyn navy yard, to be placed in drydock to have her bottom cleaned and painted, going then to Rockland, Maine, for the trials.

SUBSTANTIAL SAVINGS ON

Women's Knit Underwear.

To close out our stock of Women's Undervests and Pants, we have cut the prices deeply for quick clearance. All sizes in perfect Garments..

Women's 50c Undervests and Pants. Clearance Price

25c

Women's 25c Undervests and Pants. Clean-Up Price.

15c

DOWNING'S, 191-193 Thames St.

AMUSEMENTS, LECTURES, ETC.

OPERA HOUSE.

THURSDAY—FRIDAY—SATURDAY,

ENGAGEMENT EXTRAORDINARY!

MLLE LADURE

The Tempting Tantalizing Parisienne Introducing Her BARE FOOT SHADOW DANCE.

LAST SEASON'S GREAT SENSATION.

RESTIVO "Nut Said." | PEERLESS COMEDY FOUR | Brooks and SHAW SISTERS.

MALCOLM WILLIAMS IN The BRUTE A FAMOUS PLAYER.

WHERE EVERYBODY GOES — THE HOUSE ON THE SQUARE

WORK ON THE HIGHWAYS.

Broadway Surfacing Resumed and Third Street Improvement Finished.

The work on the Third Street improvement has been finished so far as the highway department is concerned. The city is excavating on Third street from Cypress street to Maitland court, for the granolithic sidewalk just ordered. This will make a continuous walk from Bridge street to Training Station road.

The bumper on Washington street near Battery park has been removed, three eyeholes have been built and a connection made to carry the water away. Also, a crossing has been laid on Pine street. Work has begun on Sylvan street.

For This Week.

FRESH GUINEA CHICKENS $1.00 each.

SMK'D SHOULDERS 15c a lb.

FRESH DUCKS 22c a lb.

LEMONS 2 doz. for 25c

HENRY F. ROONEY.

CHOCOLATES,

BON BONS,
PLAIN and FANCY CAKES,
ICE CREAM and ICES,
SALTED NUTS,
BIRTHDAY CAKES,
FAVORS,
LACE DOILIES,
BOTTLED CREAM.

H. D. FRASCH,

170 THAMES ST.

Telephone 987.

STAIR AND HALL CARPETS

From the best makers.
New patterns just out this season.

Tapestry Stair 10 Wire Hartford $1.13 yard.
Axminster Stair Bigelow Electra $1.33 yard.
Hit or Miss Stair Carpet .65 yard.

WALSH BROS.,
220-222 Thames Street.

AMUSEMENTS, LECTURES, ETC.

Benefit Belgian Refugees.

A PLAY,

"HIS LITTLE KINGDOM"

(Under auspices of the Unity Club).
DIRECTION OF FRANK BONNETT.
CHANNING PARLORS,
Thursday and Friday Evenings,
October 15 and 16,
At 8 o'clock.
Tickets $2.00, $1.00, 50c., on sale at Plummer's Music Co.

INSTRUCTION.

The Berkeley School

FOR GIRLS.

Cor. Kay St. and Cranston Av.

(Formerly residence of Judge Clinton Gray).

COLLEGE PREPARATORY and FINISHING COURSES.

Music, Art and Languages especially emphasized
Montessori Class for children.
Fall term begins October 7th for Boarding and Day pupils.
Circulars sent upon request. Tel 20.

INSTRUCTION IN DANCING.

Classes in Odd Fellows Hall Mondays.

MR. AND MRS. JOHN DUGAN.

PROF. G. M. de CALMOUTIER,

Teacher of Parisian French.
Theory of Music.
Musical Dictation.
Address 38 Catherine street.

MISS SAYER'S SCHOOL,
8 Whitfield Court.

The school will begin its twenty fourth year on September 17th. Girls of all ages and boys under high school grades received.

Mrs. T. W. Freeborne,
228 SPRING STREET.
TEACHER OF PIANO.
Telephone 1537.

ARCHIE MacDONALD,

Organist of St. Joseph's Church.
JOSEPHINE MacDONALD, Assistant.
37 Everett St. Tel. 1750.
Piano Technic. Vocal Culture.

TREES.

Wilson's Trees Grow.
Have You Tried Them?
TEL. 2184.

BUILDING MATERIAL.

Spruce Framing, Timber, Hemlock, Spruce and N. C. Covering Boards, Window and Door Frames, Sash, Blinds, Finishing Lumber, Interior and Exterior of all kinds, Nails, Locks, Hinges and all kinds of Hardware, Hard Pine Flooring, Wainscoting, Doors, Hot Bed Sash; also Paints, (ready mixed), Oil, Varnish, Glass, Ready Roofing, Shingles, Stair Work, etc.

4 Barrels Dry Kindling delivered $1.00.

J. D. JOHNSTON,
69-75 MILL STREET.

THE NEWPORT JOURNAL AND WEEKLY NEWS

AMUSEMENTS, LECTURES, ETC.

BIJOU THEATRE.

House of Keystone Comedies.

Wednesday and Thursday

WEEKLY, NO. 92

(Latest war news.)

Feature--"Shorty and the Fortune Teller."

(Broncho, 2 Parts.)

Keystone--"Lover's Luck."

Than--"Emperor's Spy."

RINGS FOR MEN.

Plain, Massive Mountings Set With
AMETHYST.
GARNET.
SARDONYX.
TOPAZ.
BLOODSTONE.
TOURMALINE.
SYNTHETIC RUBY.
SYNTHETIC SAPPHIRE.
$5 to $16.

BLAINE,
240 THAMES STREET.

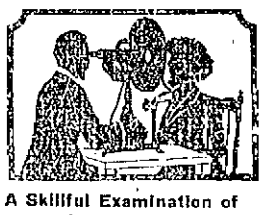

A Skillful Examination of Your Eyes

At this establishment cannot fail to reveal the real cause of your not seeing well—and not to see properly means your eyes need attention.

As specialists in correcting Errors of Refraction in the eyes Glasses prescribed and made by me will give you perfect vision.

F. W. PUTMAN, O. D.,
118 Spring St.
Office Hours
9 A. M. to 8 P. M.
Telephone 185.

IT LIGHTS THE ROAD.

DIETZ NEW EUREKA DRIVING LANTERNS

THE SMALLEST DRIVING LANTERN MADE.

A Sure and Certain Light.

Provided with dash clamp for attaching to side of dash, and socket that will fit any ordinary carriage prop.

A. C. LANDERS & SON,
107 Thames St.

ROGERS PEET CLOTHING.

None Better Made.

JAMES P. TAYLOR,
139 Thames Street.

H. J. Hass,
FLORIST AND GARDENER

Fresh Cut Flowers from my Greenhouses every morning. Wedding Bouquets and Funeral Designs a specialty.

Flower Store 196 Thames Street
Greenhouses Almy Street.

The King-McLeod Company

"New Era" Money-Saving Sale

A SUCCESS.

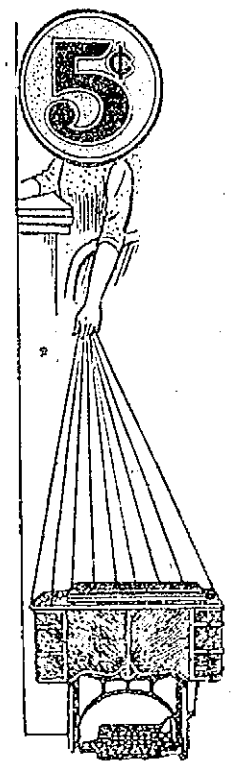

This sale is positively the safest and surest way to purchase the world's best Sewing Machine—the

"STANDARD ROTARY."

THINK OF THIS: You purchase your choice of machine on the easiest terms at less than actual cash prices. Agreements are going fast—it will pay you to investigate. A Sewing Machine delivered to your home for . . 5c

SPECIAL Dividend Privilege. Do Not Miss This.

TEN CENTS SAVED on as many payments as you make in advance. Read carefully. Each "New Era" member may prepay the final or last payments to fall due, and for each such prepayment shall receive a cash dividend of ten cents.

Remember Saturday is the closing day of this "New Era" Club Sale. Join Now.

Boston Store

GERMANS ISSUE PROCLAMATION.

Movement of Troops in Belgium Upon Ostend Progressing.

THE HAGUE, via London, Oct. 15.—Train service between Roosendaal and Antwerp has been ordered resmued Thursday. The concentric movement of German troops in Belgium upon Ostend is progressing. The vanguards are believed to be at Bruges, Thourout and Dixmude.

At Selzaete (30 miles north of Ghent), a proclamation issued by the Germans demands the registration of all males between the ages of 18 and 40 years. The proclamation says that soldiers in uniform are to be treated as prisoners of war, and that soldiers dressed in citizens clothes will be treated as spies.

HURT IN RECENT BATTLE.

Prince George, Who Disobeys Doctors' Orders, Not Progressing.

ROME, via Paris, Oct. 15.—According to letters received here from Servia, Prince George, eldest son of King Peter, is not progressing favorably, owing to his refusal to submit to the orders of the doctors, who are treating a wound he received in a recent battle.

Crown Prince Alexander of Servia also was wounded in the head, but his hurt was a slight one, and after it was dressed the crown prince found it unnecessary to remain in bed and continued his military work.

FORBIDDEN BY ROYAL DECREE.

Exportation of Petroleum from the Netherlands Not Allowed.

LONDON, Oct. 15.—A Reuter despatch from Amsterdam says the exportation of petroleum from the Netherlands has been forbidden by royal decree.

INDIGNATION EXPRESSED.

Austrian Men Forced to Assist in Constructing Fortifications.

VENICE, via Paris, Oct. 15.—It is reported from Trieste, Austria, that able-bodied men in Austria are being forcibly compelled to assist in constructing fortifications. Any man refusing to do this work is arrested. The people are expressing indignation because of this.

RATIFICATION APPROVED.

That of Arbitration Between Spain and United States Favored.

MADRID, via Paris, Oct. 15.—The council of ministers has approved the ratification of the treaty of arbitration between Spain and the United States.

BOUND FOR KUSTENDJE.

Russian Fleet in Black Sea Said to Have Seized German Craft.

LONDON, Oct. 15.—Athens newspapers assert that the Russian fleet in the Black sea has seized two German steamers, loaded with cereals, bound from Galatz for Kustendje, Roumania.

LOCAL BRIEFS.

—Mr. Earl P. Mason has put his houseboat Atheling into winter quarters.

—Practice for the Rogers football team was resumed this afternoon, after a week's rest in preparation for a game Saturday.

—Rev. W. B. Meenan, pastor of St. Mary's, returned Wednesday from his trip to Hot Springs, Va., much improved in health.

—Miss Elizabeth E. MacKaye, who has been visiting her mother, Mrs. H. Goodwin MacKaye, in Middletown, has returned to New York.

—Mr. Alfred G. Vanderbilt is to show his horses at both Kansas City and St. Louis this year, his string being shipped by special cars.

—Andrews and Weaver have rented, for the winter season, to Harry H. Thorndike, of Boston, the cottage belonging to Miss Lydia Redmond, on Eustis avenue.

—Mr. L. G. Mason's 15-footer Swan has gone into winter quarters at the shipyard, where also Dr. Curtis's sloop Rouen has been hauled out. The Clara T. has hauled out to paint.

—Rev. Ernest J. Dennen, formerly of this city, has been elected head of the Episcopal City Mission of Boston. His resignation as rector of St. Stephen's Church, Lynn, will take effect December 1.

—Rev. Montrose W. Thornton of Boston spoke at the Mount Zion African Methodist Episcopal Church's bazaar Wednesday night. Mrs. Raymond B. West was in charge of the play presented Tuesday night.

—Miss Edith Bradford Lawton, granddaughter of Ordnance Sergeant Thomas Lawton of the Newport Artillery, was married to Mr. Luther Milton Hoyle of Woonsocket at the home of her parents, Mr. and Mrs. S. Howard Lawton, in Providence Wednesday evening.

—Steamer 7 was out on Spring wharf for practice Wednesday evening. Something had been done to her piping and it was desired to try it before the winter comes on. Rumor has it that the soldered pipe has been discarded. During the practice the top of a valve was shaken loose.

—At a meeting of the Official Board of the First Methodist Episcopal Church Wednesday evening a change was authorized in the extension of the ell in the rear of the church building, to permit the moving of the organ if deemed wise later to do so, and consequent enlargement of the singers' gallery.

—Mr. William B. Franklin, who spent the summer at his bungalow near Beavertail, is back in Newport for the winter. He says if the amateur fishermen ever crowded the Jamestown rock it was last Monday, Columbus day, when there were not rocks enough.

—Mr. Charles E. Bolles, a retired marine photographer, who died at his home in Brooklyn Wednesday, was a descendant of Roger Williams and formerly well known in Newport, coming here frequently at yacht race time when the late Frank H. Child was alive. The two were recognized in their day as leading marine photographers.

—Pawtucket is to parade its fire department Saturday afternoon. Last spring Chief Butler witnessed the Providence parade and was impressed that his city was far from up-to-date. He has been doing much with the mechanics in bringing his department up to an automobile standard, and now is to show the taxpayers what has been accomplished by altering the apparatus from horse-drawn. It is not yet a complete automobile department.

WILSON'S POWER AGAIN EVIDENT.

Every Test Proves That the President Can Control His Party.

Congressmen Anxious to Get Home—Reed a Tenderfoot—More Dry Territory Added.

[Washington correspondence of the News.]

WASHINGTON, Oct. 14.—So far every test has shown that President Wilson is able to control his party. Certain members have made vigorous efforts to prevent the passage of bills which the President approved, but they have been unavailing. Occasionally a few "mavericks" have strayed from the Democratic range, but they have not been able to stampede any considerable number of the herd.

The President first showed his power when he passed the tariff bill with free sugar and free wool, when more than half of his party believed in a duty on sugar and a very large number who wanted a duty on wool. Next followed the currency bill, then the canal tolls repeal, the trade commission bill and the trust bill. As soon as the measures were put in shape to meet his approval they went through. If anything was forgotten in the hurly burly of the House methods changes were made in the Senate. And still later other changes were made in conference.

"And, now, if you will be very, very good little boys you may have part of a holiday." Pass the war revenue bill and you may go home. Hurrah! Hurry, fellows! Get a move on! The schoolmaster is going to let us out if we push this thing through quick!

And this is only during the first 18 months of his administration. The prospects are that he will work Congress pretty hard the rest of the time. Woodrow Wilson is a man who likes to have his own way and he is in a position to get it.

A few Southern states have one or two Republicans in Congress. Virginia, Tennessee, Kentucky, Missouri and Oklahoma are the so called Southern states with Republican representatives. It is the hope of the Republican campaign managers that they may add a few more this fall, but it is extremely doubtful. Republicanism is a sickly plant in the South.

While Mark Smith of Arizona was making a speech for the bill for leasing coal lands in Alaska he was closely questioned by Senator McCumber of North Dakota. The result was that Smith did the bill more damage than if he had been making a speech against it. The discussion developed that the average poor man will be unable to do much in the way of leasing coal lands; that only large corporations with plenty of capital can enter upon the business of opening and mining coal; that it would not pay an individual to attempt to operate coal mines unless he had money enough to take the risk.

"When I become a conferee, if I stay here long enough," said Senator Reed, in criticising the trust bill, "I may fall into the idea that as such I will have a right to do as I please. Just at present, being a mere tenderfoot and greenhorn who has blundered into this august body and being made aim so completely overwhelmed by the intellectual superiority of my associates, I occasionally venture to entertain the old fashioned notion that the Senate of the United States is bigger than the conferee of any committee." And we all know that Reed does not think he is at all the tenderfoot he called himself.

From day to day reports reach Washington that more dry territory has been added here and there in different states, although the Prohibitionists received a set-back in fights for state-wide prohibition, as in Texas. The gains which the Prohibitionists are making is increasing the demand upon Congress for some restrictive legislation, and it is possible that the federal laws against the liquor traffic will be strengthened, although it is doubtful if the Hobson prohibition amendment will get anywhere the necessary two-thirds vote to pass.

"This will perhaps not be a popular bill"—

"No!" interjected Butler of Pennsylvania. He had put in the remark in the midst of a speech by Garrett of Tennessee on the war tax measure, and the tone and manner brought forth howls of derision from the Republican side.

It is not necessary to have the tariff actually before the Senate in order to have speeches and debate on that subject. Almost any excuse is good enough to bring about a tariff discussion, notwithstanding the efforts of those in charge of other legislation to make Senators confine their remarks to the subject before the body. Tariff furnishes most of the political talk in Congress.

Arthur W. Dunn.

PRIVET HEDGE.

A lot of extra fine plants at very low prices. Just the time to plant them out

THE BARKER REALTY CO.,
105 Broadway Phone 1490

I FIT GLASSES PERFECTLY!
Don't

Overlook the importance of having Glasses or Spectacles that correctly fit the eyes—to be careless in this respect often brings on serious eye trouble.

Come here for any kind of Lens konwn to Science: I'll adjust the glasses perfectly to your eyes.

L. N. Vaughan,

Optometrist
104 BROADWAY.

GERMANS FORCED BACK.

Position on Allies' Left Wing Grows More Satisfactory Daily.

LONDON, Oct. 15.—Telegraphing Wednesday morning from Calais, the Daily Chronicle's correspondent says: "The position on the allies' left wing, which is now the most important section of the long battle line, grows more satisfactory daily. The fighting around Lille has been extremely satisfactory to the allies. The Germans have been turned out of the semi-circular positions which they held around Lille and the corner of French territory which juts into Belgium there. The Germans have been pushed back as far as Courtrai (in Belgium 26 miles southwest of Ghent), where they are entrenching. It appears that they will make a stubborn endeavor to hold the line of Blankenberghe, Bruges and Courtrai.

"It was the German intention to make a dash on Calais coincidentally with the taking of Antwerp. In accordance with this plan, they advanced in force on Hazebrouck, Mont Cassel and Saint Omer.

"The allies' guns near Mont Cassel mowed down the on-coming Germans, who fell back, leaving several hundred wounded. The allies followed up their advantage, throwing the enemy back over the Belgian border.

"During the fighting near Saint Omer a bomb from a German aeroplane killed three persons and injured six others. A French aeroplane pursued the German bomb thrower and killed the pilot and his companion with rifle shots."

ITALIAN LAW FOLLOWED.

Belgians Should Recognize French Action as Liberal.

ROME, Oct. 15.—The Giornale d'Italia, commenting on the situation created by France offering asylum at Havre to the Belgian government, an action which it says followed the Italian law giving guarantees to the Pope, declares that this fact shows that the law which has worked so well in Rome during the last 44 years has been found to be perfect.

"By a curious coincidence," the newspaper continues, "the Belgian cabinet, accepting from France treatment equal to that enjoyed by the Holy See in Italy, is a Catholic cabinet belonging to that party which in Belgium often has asserted that the Pope has not the liberty nor the independence necessary to exercise his perogative. In this tragic hour the heroic Belgian people must recognize that the Italian law possesses a liberal spirit, precise juridical sense and great political wisdom."

DRUGGISTS.

DOWNING BROTHERS,

Registered Pharmacists.

Particular attention paid to the accurate dispensing of Physicians' prescriptions and none but strictly pure drugs and chemicals used.

42-44 BROADWAY.

THREE-O-TWO DEODORIZER

A delicately prepared deodorizer for the toilet

CHARLES M. COLE,

PHARMACIST,
302 Thames Street,
Cor. Prospect Hill Street.

INITIAL WASH CLOTHS.

Large shipment just in.

All Letters in Stock

10c each,

3 for 25c.

SEE THEM IN OUR WINDOW.

THE
F. L. POWELL PHARMACY

Phone 103. 270 Thames St.

IT PAYS TO TRADE AT POWELL'S

Columbian Dry Batteries.

For General Ignition Work we recommend and guarantee the Columbia Ignitor No. 6 which has no equal.
For intermittent service, such as door bells, etc., use the regular Columbia No. 6.

J. T. O'Connell.

89 Long Wharf. Tel. 2220.

FOR TAXICABS PHONE 100.
PACKARD & CADILLAC LANDAULET & TOURING CARS.
CENTRAL GARAGE 26-34 Church St

CROCKETT'S VARNISHES

For Every Purpose.

Waterproof Floor Finish that is a tough, elastic varnish for finishing floors. Can be washed with soap and water and heel marks do not show white, will not spot, crack or blister.

Amberline is the best interior finish on the market for the price, pale easy working and will give satisfactory results. Will dry over night and can be rubbed and polished.

S. W. Coggeshall, 201 Thames St.

JUST RECEIVED.

The New Kodak Juniors,
2 Sizes From $7.50 to $11.00,
Come in and get a copy of the
1914 KODAK CATALOGUE.

GEORGE H. CHASE, 33-35 Proadway

ECONOMY JARS

Seal by Vacuum.

You can tell positively if your jars are properly sealed before you put them away in the closet. Wide mouth allows you to preserve whole fruit and vegetables.

Pts.	Qts.	½ gals.
$1.00 doz.	$1.10 doz.	$1.35 doz.

Atlas, E. Z. Seal, Mason Jars, strong shoulder pattern; Jelly Tumblers and Parowax.

Wm. B. Scott & Co.,

TELEPHONE 1046. 8-10 BROADWAY

FURNISHING GOODS.

Have Your Furs Remodeled and Repaired

NOW AND AVOID THE RUSH.
PINTO BROS., Tailors and Furriers,
115 SPRING STREET.
Tel. 9936.

AUTUMN
SUITINGS and
OVERCOATINGS
The Very
Latest Styles
OTTO,
Gentlemen's
Tailor,
244 Thames
Street.

GOOD TAILORING

Appeals to people of refined taste. Clothes we tailor are extremely smart, made to suit your individuality.

We have all the newest fabrics in foreign and domestic makes for Ladies and Gentlemen and cordially invite inspection.

NEIL McLENNAN,
TAILOR.
114 BROADWAY.

PICTURES REFRAMED

Old Frames Regilded.
Fine Imported Prints
WISEMAN,
112 BELLEVUE AVENUE.

THE NEWPORT JOURNAL
AND WEEKLY NEWS

HOUSEKEEPING GOODS.

W. F. Spingler,

UPHOLSTERING

In All Its Branches.

MATTRESSES MADE OVER
7 Travers Block. Bellevue Ave.

UPHOLSTERING

—AND—

Drapery Work.

Fine Line Upholstering Goods.
MATTRESSES MADE OVER.
First-Class Cabinet Work.
Furniture Repaired.
CROCKERY and FURNITURE PACKED and SHIPPED.
Furniture Stored.

J. W. HORTON & CO.
42 CHURCH STREET.

STOP SUFFERING NOW FROM ASTHMA

Go to the druggist listed below and buy a package of Dr. Rudolph Schiffmann's Asthmador today and if it does not give instant relief, and even more, if you do not find it to be the very best remedy you have ever used, go back and your money will be cheerfully returned by this druggist, without any question whatever. No matter what else has failed, Asthmador and Asthmador Cigarettes will give instant relief usually within 10 seconds, but always within 15 minutes. It does not matter how violent the attack or obstinate the case is, or what else had been tried and failed, Asthmador will relieve instantaneously. If it does not, this package will cost you nothing. Go back and get your money refunded. You are the sole judge as to whether benefited or not. You run no risk in buying this remedy under this positive guarantee.

Persons living elsewhere will be supplied under the same guarantee by their local druggist or direct by Dr. R. Schiffmann, St. Paul, Minn. For sale here by THE POWELL PHARMACY.

Carriers of the Daily News are forbidden to roll or twist papers and throw them upon premises; are not allowed to have other boys with them without permission, and have no papers to sell.

HOTELS AND RESTAURANTS.

HOTEL AQUIDNECK.

New Modern Suites with BATHS.
UNDER NEW MANAGEMENT.
Dinner De Luxe Served from 6 to 8:30
Music under personal direction of Prof. Adler.
A. ANTHONY. WM. H. BERGHMAN

SEA VIEW HOTEL

NEWPORT BEACH.
OPEN FOR BUSINESS.
Everything new and up-to-date. Bathing accommodations. Write or call at 236 Spring street, Employment Office. Furnished rooms and light housekeeping. Telephone 9804.
ANTHONY CAPPUCCILLI, Prop.

Clifton House,

115 Bellevue Avenue.
AMERICAN AND EUROPEAN PLAN.
Tel. 9806.
C. O. BERGHMAN, Prop.

JAMESTOWN HOTELS.

ATTENTION

SPEND YOUR FALL VACATION AT MAPLEWOOD, JAMESTOWN, R. I. BOARD AND ROOM $10.00 PER WEEK AND UP. STEAM HEAT, GOOD TABLE, ETC. OPEN ALL THE YEAR. TEL. 9091. Dr. BATES, PROP.

Meet Me at Barney's

Victor Victrolas.

Victrola IV	$ 15.00
Victrola VI	25.00
Victrola VIII	40.00
Victrola IX	50.00
Victrola X	75.00
Victrola XI	100.00
Victrola XIV	150.00
Victrola XVI	200.00

May we show you the different models?

BARNEY'S MUSIC STORE.

Remnants! Remnants! Remnants!

Cloakings! Cloakings! Cloakings!

Our six months' production is now on Sale at the City Office and Salesroom OF THE

BALSTONE MILLS CO.,

75 Exchange Place,
PROVIDENCE, R. I.

BUY NOW

When you can have your garments made at a low price.

Coats that will cost you Ready-Made $25 you can get the same thing, Custom-Made for less than $12.00.

More than 300 Styles to select from.

PIANO BARGAINS.

	Was	Now
Player Piano	490	390
Player Piano	750	400
Player Piano	750	650
Uprights	365	195
Uprights	390	265
Uprights	390	325
Uprights	415	350
Uprights	300	225

Above list includes both new and used Pianos.

HALLET & DAVIS PIANOS,
W. J. FITTON,
109 TOURO STREET.
2-4 Open 7-8:30

Newport Transfer Express Co.

Baggage and Freight.

Main Office, 320 Thames Street.

The only Express Company checking baggage from residence to destination. Consignments of freight solicited. Information in regard to baggage or freight cheerfully given.

Tel. 371 Call Us Up
72 FRANK J. HUGHES.
1051 General Manager.
Branch offices, Stable Marsh street.

TRAVELLERS' DIRECTORY.

Fall River Line.

TO
NEW YORK
STEAMERS
PROVIDENCE AND PRISCILLA.
Lv. Long Wharf, Newport, daily 9:25 P. M., due New York 7:00 A. M.
Meal service a la carte.

NEW ENGLAND STEAMSHIP CO.

Wickford Line.

STEAMER GENERAL
Lv. NEWPORT, LONG WHARF. (Week Days).

Lv Newport (L'g wh)	Due New York (G.C.Ter.)	Lv New York (G.C.Ter.)	Due Newport (L'g wh)
10:10 a.m.	4:11 p.m.	12:00 n't	7:25 a.m.
1:10 p.m.	7:11 p.m	4:41 a.m.	12:36 noon
4:05 p.m.	11:24 p.m.	10:03 a.m.	3:55 p.m.
7:16 p.m.	*d7:30 a.m.	1:02 p.m.	6:50 p.m.
		a5:35 p.m.	a11:05 p.m.

SUNDAYS.
a12:00 n't a7:15 a m

* Except Mondays.
d New London (Norwich) line (until Oct. 31 inclusive.)
a Discontinued after Oct. 31.

Tickets, etc., at City ticket office 323 Thames St. and at wharf office, C. C. Gardner, Agent, Newport, R. I.

JAMESTOWN & NEWPORT FERRY CO.

FOOT OF MILL STREET.
In Effect Sept. 8, 1914.
Subject to Change Without Notice.
Connecting with Sea View R. R., to Narragansett Pier, Wakefield, Wickford, East Greenwich, Rocky Point and Providence.
In Effect Sept. 8, 1914.

Leave Newport for Jamestown and Saunderstown—6:30, 7:30, 8:30 mail, 9:30, 10:30 mail, 11:30, a. m., 12:30, 1:30, 2:30 mail, 3:30, 4:30, 5:30 mail, a6:30, 7:30, 8:50, b10:00, p. m.

Leave Jamestown for Newport—6:00, 7:00, 8:00, 9:00 mail, 10:00, 11:00, a. m., 12:00m. mail, 1:00, 2:00 3:00 mail, 4:00, 5:00, 6:00 mail, 7:00, 8:20, b9:20, b10:30 p. m.

Leave West Jamestown for Saunderstown—7:05, 8:05, 9:05, 10:05, 11:05, a. m., 12:05, 1:05, 2:05, 3:05, 4:05, 5:05, 6:05, c7:05 p. m.

Leave Saunderstown for West Jamestown—7:30, 8:30, 9:30, 10:30, 11:30 a. m., 12:30, 1:30, 2:30, 3:30, 4:30, 5:30, 6:30, c7:35 p. m.

a. Last trip through from Newport to Saunderstown till Sept. 30, then 5:30. The 8:20 P. M. week days and the 9:20 p. m. Sunday stop at Long Wharf to connect with New York boat.
b. Saturday nights only after Sept. 30.
c. Discontinued after Sept. 30.
Subject to change without notice.

N. Y. N. H. H. R. R. Office on Jamestown Wharf. Close at 7 P. M. Telephone 242 R. Tickets and Staterooms to all points.

WILLIAM B. GILL,
General Manager.

SHORT LINE

—TO—

PROVIDENCE

—VIA—

NEWPORT & PROVIDENCE RAILWAY

In effect Sept. 15, 1914.

A car will leave Washington Square Week Days at 7:40 a. m., making a close connection through to Providence by the way of Bristol, arriving at Union Station, Providence, at 9:30 a. m. The other trips through the day will remain the same, leaving Newport at 50 minutes past the hour until 5:50 p. m. Sundays connecting through to Providence leaving Newport each hour from 8:50 a. m. to 7:50 p. m.

S. W. TOWLE,
Superintendent.

Prov., Fall River & Newport S. B. Co.
Commencing Sept. 14.
Steamer leaves Newport for

PROVIDENCE

Week days 8:30 a. m. and 4 p. m. Returning leaves Providence 9:20 a. m. and 4 p. m.
H. E. WINDSOR, Supt.

Steamer New Shoreham
(Long Wharf.)
Leave for Block Island 11:15 a. m.; leave for Providence 5:00 p. m.

PIMPLES ON NECK CHEST AND BACK

Face Was a Sight. Large, Red and Sore. Became Festered. Used Cuticura Soap and Ointment. Recovery Complete.

14 Holmes St., Rockland, Me.—"About a year and a half ago I would occasionally have a small pimple come out on my face and I would scratch it all the time. In doing so I began to have more until about a year later my face was a sight. Then they came on my neck and later on my chest and back. They were large, red and sore and in a very short time became festered.

"I put on two or three things but they did not seem to help me much. One night before going to bed I washed my face in as hot water as I could bear and Cuticura Soap, then applied the Cuticura Ointment. The next morning I felt better. In a month my recovery was complete." (Signed) Paul H. Locke, Apr. 4, 1914.

RASH DISFIGURED BABY

643 Hamburg Ave., Brooklyn, N. Y.—"My baby's head broke out with a very bad red rash and itched him so bad that he could not sleep. It disfigured him so that I was ashamed to take him on the street and he scratched until it bled. The hair fell out on several parts of the head. I sent for samples of Cuticura Soap and Ointment and in two weeks my baby was entirely healed of his eczema." (Signed) Mrs. Edw. Schaefer, Jan. 26, 1914.

Samples Free by Mail

Although Cuticura Soap (25c.) and Cuticura Ointment (50c.) are sold throughout the world, a sample of each with 32-p. Skin Book will be sent free upon request. Address post-card "Cuticura, Dept. T, Boston."

GERMANS ISSUE PROCLAMATION.

Movement of Troops in Belgium Upon Ostend Progressing.

THE HAGUE, via London, Oct. 15.—Train service between Rousendaal and Antwerp has been ordered resumed Thursday. The concentric movement of German troops in Belgium upon Ostend is progressing. The vanguards are believed to be at Bruges, Thourout and Dixmude.

At Selzaete (30 miles north of Ghent), a proclamation issued by the Germans demands the registration of all males between the ages of 18 and 40 years. The proclamation says that soldiers in uniform are to be treated as prisoners of war, and that soldiers dressed in citizens clothes will be treated as spies.

HURT IN RECENT BATTLE.

Prince George, Who Disobeys Doctors' Orders, Not Progressing.

ROME, via Paris, Oct. 15.—According to letters received here from Servia, Prince George, eldest son of King Peter, is not progressing favorably, owing to his refusal to submit to the orders of the doctors, who are treating a wound he received in a recent battle.

Crown Prince Alexander of Servia also was wounded in the head, but his hurt was a slight one, and after it was dressed the crown prince found it unnecessary to remain in bed and continued his military work.

FORBIDDEN BY ROYAL DECREE.

Exportation of Petroleum from the Netherlands Not Allowed.

LONDON, Oct. 15.—A Reuter despatch from Amsterdam says the exportation of petroleum from the Netherlands has been forbidden by royal decree.

INDIGNATION EXPRESSED.

Austrian Men Forced to Assist in Constructing Fortifications.

VENICE, via Paris, Oct. 15.—It is reported from Trieste, Austria, that all able-bodied men in Austria are being forcibly compelled to assist in constructing fortifications. Any man refusing to do this work is arrested. The people are expressing indignation, because of this.

RATIFICATION APPROVED.

That of Arbitration Between Spain and United States Favored.

MADRID, via Paris, Oct. 15.—The council of ministers has approved the ratification of the treaty of arbitration between Spain and the United States.

BOUND FOR KUSTENDJE.

Russian Fleet in Black Sea Said to Have Seized German Craft.

LONDON, Oct. 15.—Athens newspapers assert that the Russian fleet in the Black sea has seized two German steamers, loaded with cereals, bound from Galatz for Kustendje, Roumania.

LOCAL BRIEFS.

—Mr. Earl P. Mason has put his houseboat Atheling into winter quarters.

—Practice for the Rogers football team was resumed this afternoon, after a week's rest in preparation for a game Saturday.

—Rev. W. B. Meenan, pastor of St. Mary's, returned Wednesday from his trip to Hot Springs, Va., much improved in health.

—Miss Elizabeth E. MacKaye, who has been visiting her mother, Mrs. H. Goodwin MacKaye, in Middletown, has returned to New York.

—Mr. Alfred G. Vanderbilt is to show his horses at both Kansas City and St. Louis this year, his string being shipped by special cars.

—Andrews and Weaver have rented, for the winter season, to Harry H. Thorndike, of Boston, the cottage belonging to Miss Lydia Redmond, on Eustis avenue.

—Mr. L. G. Mason's 15-footer Swan has gone into winter quarters at the shipyard, where also Dr. Curtis's sloop Rouen has been hauled out. The Clara T. has hauled out to paint.

—Rev. Ernest J. Dennen, formerly of this city, has been elected head of the Episcopal City Mission of Boston. His resignation as rector of St. Stephen's Church, Lynn, will take effect December 1.

—Rev. Montrose W. Thornton of Boston spoke at the Mount Zion African Methodist Episcopal Church's bazaar Wednesday night. Mrs. Raymond B. West was in charge of the play presented Tuesday night.

—Miss Edith Bradford Lawton, granddaughter of Ordnance Sergeant Thomas Lawton of the Newport Artillery, was married to Mr. Luther Milton Hoyle of Woonsocket at the home of her parents, Mr. and Mrs. S. Howard Lawton, in Providence Wednesday evening.

—Steamer 7 was out on Spring wharf for practice Wednesday evening. Something had been done to her piping and it was desired to try it before the winter comes on. Rumor has it that the soldered pipe has been discarded. During the practice the top of a valve was shaken loose.

—At a meeting of the Official Board of the First Methodist Episcopal Church Wednesday evening a change was authorized in the extension of the ell in the rear of the church building, to permit the moving of the organ if deemed wise later to do so, and consequent enlargement of the singers' gallery.

—Mr. William B. Franklin, who spent the summer at his bungalow near Beavertail, is back in Newport for the winter. He says if the amateur fishermen ever crowded the Jamestown rock it was last Monday, Columbus day, when there were not rocks enough.

—Mr. Charles E. Bolles, a retired marine photographer, who died at his home in Brooklyn Wednesday, was a descendant of Roger Williams and formerly well known in Newport, coming here frequently at yacht race time when the late Frank H. Child was alive. The two were recognized in their day as leading marine photographers.

—Pawtucket is to parade its fire department Saturday afternoon. Last spring Chief Butler Witnessed, the Providence parade and was impressed that his city was far from up-to-date. He has been doing much with the mechanics in bringing his department up to an automobile standard, and now is to show the taxpayers what has been accomplished by altering the apparatus from horse-drawn. It is not yet a complete automobile department.

WILSON'S POWER AGAIN EVIDENT,

Every Test Proves That the President Can Control His Party.

Congressmen Anxious to Get Home—Reed a Tenderfoot—More Dry Territory Added.

[Washington correspondence of the News.]

WASHINGTON, Oct. 14.—So far every test has shown that President Wilson is able to control his party. Certain members have made vigorous efforts to prevent the passage of bills which the President approved, but they have been unavailing. Occasionally a few "mavericks" have strayed from the Democratic range, but they have not been able to stampede any considerable number of the herd.

The President first showed his power when he passed the tariff bill with free sugar and free wool, when more than half of his party believed in a duty on sugar and a very large number who wanted a duty on wool. Next followed the currency bill, then the canal tolls repeal, the trade commission bill and the trust bill. As soon as the measures were put in shape to meet his approval they went through. If anything was forgotten in the hurly burly of the House methods changes were made in the Senate. And still later other changes were made in conference.

"And, now, if you will be very, very good little boys you may have part of a holiday." Pass the war revenue bill and you may go home. Hurrah! Hurry, fellows! Get a move on! The schoolmaster is going to let us out if we push this thing through quick!

And this is only during the first 18 months of his administration. The prospects are that he will work Congress pretty hard the rest of the time. Woodrow Wilson is a man who likes to have his own way and he is in a position to get it.

A few Southern states have one or two Republicans in Congress. Virginia, Tennessee, Kentucky, Missouri and Oklahoma are the so called Southern states with Republican representatives. It is the hope of the Republican campaign managers that they may add a few more this fall, but it is extremely doubtful. Republicanism is a sickly plant in the South.

While Mark Smith of Arizona was making a speech for the bill for leasing coal lands in Alaska he was closely questioned by Senator McCumber of North Dakota. The result was that Smith did the bill more damage than if he had been making a speech against it. The discussion developed that the average poor man will be unable to do much in the way of leasing coal lands; that only large corporations with plenty of capital can enter upon the business of opening and mining coal; that it would not pay an individual to attempt to operate coal mines unless he had money enough to take the risk.

"When I become a conferee, if I stay here long enough," said Senator Reed, in criticising the trust bill, "I may fall into the idea that as such I will have a right to do as I please. Just at present, being a mere tenderfoot and greenhorn who has blundered into this [illegible] almost completely overwhelmed by the intellectual superiority of my associates, I occasionally venture to entertain the old fashioned notion that the Senate of the United States is bigger than the conferee of any committee." And we all know that Reed does not think he is at all the tenderfoot he called himself.

From day to day reports reach Washington that more dry territory has been added here and there in different states, although the Prohibitionists received a set-back in fights for state-wide prohibition, as in Texas. The gains which the Prohibitionists are making is increasing the demand upon Congress for some restrictive legislation, and it is possible that the federal laws against the liquor traffic will be strengthened, although it is doubtful if the Hobson prohibition amendment will get anywhere the necessary two-thirds vote to pass.

"This will perhaps not be a popular bill"—

"No!" interjected Butler of Pennsylvania. He had put in the remark in the midst of a speech by Garrett of Tennessee on the war tax measure, and the tone and manner brought forth howls of derision from the Republican side.

It is not necessary to have the tariff actually before the Senate in order to have speeches and debate on that subject. Almost any excuse is good enough to bring about a tariff discussion, notwithstanding the efforts of those in charge of other legislation to make Senators confine their remarks to the subject before the body. Tariff furnishes most of the political talk in Congress.

Arthur W. Dunn.

PRIVET HEDGE.

A lot of extra fine plants at very low prices. Jus the time to plant them out

THE BARKER REALTY CO.,
105 Broadway Phone 149W.

I FIT GLASSES PERFECTLY!
Don't

Overlook the importance of having Glasses or Spectacles that correctly fit the eyes—to be careless in this respect often brings on serious eye trouble.

Come here for any kind of Lens known to Science; I'll adjust the glasses perfectly to your eyes.

L. N. Vaughan,

Optometrist
104 BROADWAY.

GERMANS FORCED BACK.

Position on Allies' Left Wing Grows More Satisfactory Daily.

LONDON, Oct. 15.—Telegraphing Wednesday morning from Calais, the Daily Chronicle's correspondent says: "The position on the allies' left wing, which is now the most important section of the long battle line, grows more satisfactory daily. The fighting around Lille has been extremely satisfactory to the allies. The Germans have been turned out of the semi-circular positions which they held around Lille and the corner of French territory which juts into Belgium there. The Germans have been pushed back as far as Courtral (in Belgium 26 miles southwest of Ghent), where they are entrenching. It appears that they will make a stubborn endeavor to hold the line of Blankenberghe, Bruges and Courtral.

"It was the German intention to make a dash on Calais coincidentally with the taking of Antwerp. In accordance with this plan, they advanced in force on Hazebrouck, Mont Cassel, and Saint Omer.

"The allies' guns near Mont Cassel mowed down the on-coming Germans, who fell back, leaving several hundred wounded. The allies followed up their advantage, throwing the enemy back over the Belgian border.

"During the fighting near Saint Omer a bomb from a German aeroplane killed three persons and injured six others. A French aeroplane pursued the German bomb thrower and killed the pilot and his companion with rifle shots."

ITALIAN LAW FOLLOWED.

Belgians Should Recognize French Action as Liberal.

ROME, Oct. 15.—The Giornale d'Italia, commenting on the situation created by France offering asylum at Havre to the Belgian government, an action which it says followed the Italian law giving guarantees to the Pope, declares that this fact shows that "the law which" has worked so well in Rome during the last 44 years has been found to be perfect.

"By a curious coincidence," the newspaper continues, "the Belgian cabinet, accepting from France treatment equal to that enjoyed by the Holy See in Italy, is a Catholic cabinet belonging to that party which in Belgium often has asserted that the Pope has not the liberty nor the independence necessary to exercise his perogative. In this tragic hour the heroic Belgian people must recognize that the Italian law possesses a liberal spirit, precise juridical sense and great political wisdom."

DRUGGISTS.

DOWNING BROTHERS,
Registered Pharmacists.

Particular attention paid to the accurate dispensing of Physicians' prescriptions and none but strictly pure drugs and chemicals used.

42-44 BROADWAY.

THREE-O-TWO DEODORIZER

A delicately prepared de odorizer for the toilet

CHARLES M. COLE,
PHARMACIST,
302 Thames Street,
Cor. Prospect Hill Street.

INITIAL WASH CLOTHS.

Large shipment just in.
All Letters in Stock
10c each,
3 for 25c.

SEE THEM IN OUR WINDOW.

THE
F. L. POWELL PHARMACY
Phone 103. 270 Thames St.

IT PAYS TO TRADE AT POWELL'S

Columbian Dry Batteries.

For General Ignition Work we recommend and guarantee the Columbia Ignitor No. 6 which has no equal.
For intermittent service, such as door bells, etc., use the regular Columbia No. 6.

J. T. O'Connell.
89 Long Wharf. Tel. 2220.

FOR TAXICABS PHONE 100.
PACKARD & CADILLAC LANDAULET & TOURING CARS.
CENTRAL GARAGE 26-34 Church St

CROCKETT'S VARNISHES
For Every Purpose.

Waterproof Floor Finish that is a tough, elastic varnish for finishing floors. Can be washed with soap and water and heel-marks do not show white, will not spot, crack or blister.

Amberline is the best interior finish on the market for the price, pale easy working and will give satisfactory results. Will dry over night and can be rubbed and polished.

S. W. Coggeshall, 201 Thames St.

JUST RECEIVED.

The New Kodak Juniors,
2 Sizes From $7.50 to $11.00.
Come in and get a copy of the
1914 KODAK CATALOGUE.
GEORGE H. CHASE, 33-35 Broadway

ECONOMY JARS
Seal by Vacuum.

You can tell positively if your jars are properly sealed before you put them away in the closet. Wide mouth allows you to preserve whole fruit and vegetables.

Pts.	Qts.	½ gals.
$1.00 doz.	$1.10 doz.	$1.35 doz.

Atlas, E. Z. Seal, Mason Jars, strong shoulder pattern; Jelly Tumblers and Parowax.

Wm. B. Scott & Co.,
TELEPHONE 1046. 8-10 BROADWAY

FURNISHING GOODS.

Have Your Furs Remodeled and Repaired
NOW AND AVOID THE RUSH.
PINTO BROS., Tailors and Furriers,
115 SPRING STREET.
Tel. 9936.

AUTUMN SUITINGS and OVERCOATINGS
The Very Latest Styles
OTTO,
Gentlemen's Tailor,
244 Thames Street.

GOOD TAILORING
Appeals to people of refined taste. Clothes we tailor are extremely smart, made to suit your individuality.
We have all the newest fabrics in foreign and domestic makes for Ladies and Gentlemen and cordially invite inspection.

NEIL McLENNAN,
TAILOR.
114 BROADWAY.

PICTURES REFRAMED
Old Frames Regilded.
Fine Imported Prints
WISEMAN,
112 BELLEVUE AVENUE.

THE NEWPORT JOURNAL.
AND WEEKLY NEWS

HOUSEKEEPING GOODS.

W. F. Spingler,
UPHOLSTERING
In All Its Branches.

MATTRESSES MADE OVER
7 Travers Block, Bellevue Ave.

UPHOLSTERING
—AND—
Drapery Work.
Fine Line Upholstering Goods.
MATTRESSES MADE OVER.
First-Class Cabinet Work.
Furniture Repaired.
CROCKERY and FURNITURE PACKED and SHIPPED.
Furniture Stored.

J. W. HORTON & CO.
42 CHURCH STREET.

STOP SUFFERING NOW FROM ASTHMA

Go to the druggist listed below and buy a package of Dr. Rudolph Schiffmann's Asthmador today and if it does not give instant relief, and even more, if you do not find it to be the very best remedy you have ever used, go back and your money will be cheerfully returned by this druggist, without any question whatever. No matter what else has failed, Asthmador and Asthmador Cigarettes will give instant relief usually within 10 seconds, but always within 15 minutes. It does not matter how violent the attack or obstinate the case is, or what else had been tried and failed, Asthmador will relieve instantaneously. If it does not, this package will cost you nothing. Go back and get your money refunded. You are the sole judge as to whether benefited or not. You run no risk in buying this remedy under this positive guarantee.

Persons living elsewhere will be supplied under the same guarantee by their local druggist or direct by Dr. R. Schiffmann, St. Paul, Minn. For sale here by THE POWELL PHARMACY.

Carriers of the Daily News are forbidden to roll or twist papers and throw them upon premises; are not allowed to have other boys with them without permission, and have no papers to sell.

HOTELS AND RESTAURANTS.

HOTEL AQUIDNECK.

New Modern Suites with BATHS.
UNDER NEW MANAGEMENT.
Dinner De Luxe Served from 6 to 8:30
Music under personal direction of Prof. Adler.
A. ANTHONY. WM. H. BERGHMAN

SEA VIEW HOTEL

NEWPORT BEACH,
OPEN FOR BUSINESS.
Everything new and up-to-date. Bathing accommodations. Write or call at 236 Spring street, Employment Office. Furnished rooms and light housekeeping. Telephone 9504.
ANTHONY CAPPUCCILLI, Prop.

Clifton House,

115 Bellevue Avenue.
AMERICAN AND EUROPEAN PLAN.
Tel. 2806.
C. O. BERGHMAN, Prop.

JAMESTOWN HOTELS.

ATTENTION

SPEND YOUR FALL VACATION AT MAPLEWOOD, JAMESTOWN, R. I. BOARD AND ROOM $10.00 PER WEEK AND UP. STEAM HEAT, GOOD TABLE, ETC. OPEN ALL THE YEAR. TEL. 9091. Dr. BATES, PROP.

"Meet Me at Barney's"

Victor Victrolas.

Victrola IV	$ 15.00
Victrola VI	25.00
Victrola VIII	40.00
Victrola IX	50.00
Victrola X	75.00
Victrola XI	100.00
Victrola XIV	150.00
Victrola XVI	200.00

May we show you the different models?

BARNEY'S MUSIC STORE.

Remnants!
Remnants!
Remnants!
Cloakings!
Cloakings!
Cloakings!

Our six months' production is now on Sale at the City Office and Salesroom OF THE

BALSTONE MILLS CO.,
75 Exchange Place,
PROVIDENCE, R. I.
BUY NOW
When you can have your garments made at a low price.

Coats that will cost you Ready-Made $25 you can get the same thing, Custom-Made for less than $12.00.

More than 300 Styles to select from.

PIANO BARGAINS.

	Was	Now
Player Piano	490	390
Player Piano	750	400
Player Piano	750	650
Uprights	365	195
Uprights	390	265
Uprights	390	325
Uprights	415	350
Uprights	300	225

Above list includes both new and used Pianos.

HALLET & DAVIS PIANOS,
W. J. FITTON,
109 TOURO STREET.
2-4 Open 7-8:30

Newport Transfer Express Co.

Baggage and Freight.
Main Office, 320 Thames Street.
The only Express Company checking baggage from residence to destination. Consignments of freight solicited. Information in regard to baggage or freight cheerfully given.
Tel. 271 Call Us Up
731 FRANK J. HUGHES.
1051 General Manager.
Branch offices, Stable Marsh street.

TRAVELLERS' DIRECTORY.

Fall River Line.

TO
NEW YORK
STEAMERS
PROVIDENCE AND PRISCILLA.
Lv. Long Wharf, Newport, daily 9:25 P. M., due New York 7:00 A. M.
Meal service a la carte.
NEW ENGLAND STEAMSHIP CO.

Wickford Line.

STEAMER GENERAL
Lv. NEWPORT, LONG WHARF.
(Week Days).

Lv Newport (J/g wh)	Due New York (G.C.Ter.)	Lv New York (G.C.Ter.)	Due Newport (J/g wh)
10:10 a.m.	4:11 p.m.	12:00 n't	7:25 a.m.
3:10 p.m.	7:31 p.m.	4:41 a.m.	12:55noon
4:05 p.m.	11:24 p.m.	10:02 a.m.	3:55 p.m.
7:16 p.m.	*d1:30 a.m.	1:02 p.m.	6:50 p.m.
			a5:30p.m.
		a11:05p.m.	

SUNDAYS.
a12:00 n't a7:15 a.m.

* Except Mondays.
d New London (Norwich) line (until Oct. 31 inclusive.)
a Discontinued after Oct. 31.

Tickets, etc., at City ticket office 329 Thames St. and at wharf office, C. C. Gardner, Agent, Newport, R. I.

JAMESTOWN & NEWPORT FERRY CO.

FOOT OF MILL STREET.
In Effect Sept. 8, 1914.
Subject to Change Without Notice.
Connecting with Sea View R. R., to Narragansett Pier, Wakefield, Wickford, East Greenwich, Rocky Point and Providence.
In Effect Sept. 8, 1914.

Leave Newport for Jamestown and Saunderstown—6:30, 7:30, 8:30 mail, 9:30, 10:30 mail, 11:30, a. m., 12:30, 1:30, 2:30 mail, 3:30, 4:30, 5:30 mail, a6:30, 7:30, 8:50, b10:00, b11:00 p. m.

Leave Jamestown for Newport—6:00, 7:00, 8:00, 9:00 mail, 10:00, 11:00, a. m., 12:00m. mail, 1:00, 2:00 3:00 mail, 4:00, 5:00, 6:00 mail, 7:00, 8:20, b9:20, b10:30 p.m.

Leave West Jamestown for Saunderstown—7:05, 8:05, 9:05, 10:05, 11:05, a. m., 12:05, 1:05, 2:05, 3:05, 4:05, 5:05, 6:05, c7:05 p. m.

Leave Saunderstown for West Jamestown—7:30, 8:30, 9:30, 10:30, 11:30 a. m., 12:30, 1:30, 2:30, 3:30, 4:30, 5:30, 6:30, c7:30 p. m.

a. Last trip through from Newport to Saunderstown till Sept. 30, then 5:30. The 8:20 P. M. week days and the 9:20 p. m. Sunday stop at Long Wharf to connect with New York boat.
b. Saturday nights only after Sept. 30.
c. Discontinued after Sept. 30.
Subject to change without notice.

N. Y. N. H. H. R. R. Office on Jamestown Wharf. Close at 7 P. M. Telephone 242 R. Tickets and Staterooms to all points.

WILLIAM B. GILL,
General Manager.

SHORT LINE
—TO—
PROVIDENCE
—VIA—
NEWPORT & PROVIDENCE RAILWAY
In effect Sept. 15, 1914.

A car will leave Washington Square Week Days at 7:40 a. m., making a close connection through to Providence by the way of Bristol, arriving at Union Station, Providence, at 9:30 a. m. The other trips through the day will remain the same, leaving Newport at 50 minutes past the hour until 5:50 p. m. Sundays connecting through to Providence leaving Newport each hour from 8:50 a. m. to 7:50 p. m.

S. W. TOWLE,
Superintendent.

Prov., Fall River & Newport S. B. Co.
Commencing Sept. 14.
Steamer leaves Newport for
PROVIDENCE
Week days 8:30 a. m. and 4 p. m. Returning leaves Providence 9:20 a. m. and 4 p. m.
H. E. WINDSOR, Supt.

Steamer New Shoreham
(Long Wharf.)
Leave for Block Island 11:15 a. m.; leave for Providence 5:00 p. m.

PIMPLES ON NECK CHEST AND BACK

Face Was a Sight. Large, Red and Sore. Became Festered. Used Cuticura Soap and Ointment. Recovery Complete.

14 Holmes St., Rockland, Me.—"About a year and a half ago I would occasionally have a small pimple come out on my face and I would scratch it all the time. In doing so I began to have more until about a year later my face was a sight. Then they came on my neck and later on my chest and back. They were large, red and sore and in a very short time became festered.

"I put on two or three things but they did not seem to help me much. One night before going to bed I washed my face in as hot water as I could bear and Cuticura Soap, then applied the Cuticura Ointment. The next morning I felt better. In a month my recovery was complete." (Signed) Paul H. Locke, Apr. 4, 1914.

RASH DISFIGURED BABY

643 Hamburg Ave., Brooklyn, N. Y.—"My baby's head broke out with a very bad red rash and itched him so bad that he could not sleep. It disfigured him so that I was ashamed to take him on the street and he scratched until it bled. The hair fell out on several parts of the head. I sent for samples of Cuticura Soap and Ointment and in two weeks my baby was entirely healed of his eczema." (Signed) Mrs. Edw. Schaefer, Jan. 26, 1914.

Samples Free by Mail

Although Cuticura Soap (25c.) and Cuticura Ointment (50c.) are sold throughout the world, a sample of each with 32-p. Skin Book will be sent free upon request. Address post-card "Cuticura, Dept. T, Boston."

The Classified Ads of the Daily News are a conspicuous feature in its business columns. The cost is so nearly nominal as to hardly be worth consideration. Try it. Telephone 17 or 9908.

SITUATIONS WANTED.

Advertisements of 25 words under this head if set close are inserted once for 25 cents, and 10 cents for each time thereafter on one order.

WANTED—Work by a seamstress, by the day or week. Would consider work in altering room in department store. Address Box H, Daily News Office.

POSITION WANTED by a competent cook. Newport and New York reference. Would leave Newport. 251 Spring street.

WANTED—By a competent woman, place as cook in private family; no washing. Address Box 14, Daily News Office.

WANTED—Place for general housework by girl. Small family preferred. Has reference. Address Box 18, Daily News Office.

ITALIAN (American) wishes position, chauffeur mechanic. Strictly sober. Address Box 2, Daily News Office.

PRACTICAL NURSE

can come well recommended by patients and doctors. 25 years' experience. Confinement a specialty. Terms reasonable. Mrs. T. W. Spence, 11 Dean avenue.

WANTED—By a colored woman, lady's work; chamber work or plain cooking without washing. 57 Levin street.

WANTED—Place for a boy of 13, to do work for his board, and go to school. Willing to do anything. Address Box 3, Daily News Office.

HELP WANTED.

Advertisements of 25 words under this head if set close are inserted once for 25 cents, and 10 cents for each time thereafter on one order.

WANTED—Chambermaid. Apply at Berry House.

WANTED—Waitress. Apply at Armstrong's, 111 Thames street.

WANTED—An experienced chambermaid, who is a neat sewer, and is willing to do some ironing. Apply with references. 29 Kay street.

SALESMEN—Sell our $1,000 Death, $5 weekly. Accident Policy. Key Registration. Identification. $1 annually. $50,000 deposited. Insurance Dept. Fine proposition. Registry Dept. 40 Clinton St., Newark, N. J.

WANTED—A boy 17 or 18 years old, who can milk. Address Box 12, Daily News Office.

GENERAL WANTS.

Advertisements of 25 words under this head if set close are inserted once for 25 cents, and 10 cents for each time thereafter on one order.

WANTED—A good driving horse. R. L. Macomber, Portsmouth, R. I.

WANTED—To buy, for cash, household furniture of every description. Cash buyer of real estate bargains. Michael Stoneman, Auctioneer. Telephone 1788.

DIAMONDS pearls and colored stones old gold and silver antique jewelry bought. Whittier and Tanner, Co. 35 Westminster street, Providence, R. I. Send us your old jewelry and tell us what you want for it.

NOW

is the time to have your mattress made over and steam cleaned.

Furniture re-upholstered more reasonable than anywhere in town. New line of Cretonne, Tapestry and Velours in hand for fall business.

HORROCKS, 83 Mill Street.

LOST AND FOUND.

Advertisements of 25 words under this head if set close are inserted once for 25 cents, and 10 cents for each time thereafter on one order.

LOST—On Sunday, Oct. 11th, gold watch fob, at the Vernon avenue playground. Initial M. F. D. Kindly return same to 63 Burnside avenue and receive reward.

LOST—Boston terrier, female, with brass collar. Answers to the name of Connor. Suitable reward. T. J. Sullivan, gardener, Pen Craig, Harrison Ave.

LOST—Last Monday, on Tew's court, (off Bellevue avenue), or Old Beach road, a pocketbook containing sum of money, checks and railroad passes. Reward if returned, with contents, to 30 Old Beach road.

LOST—Friday afternoon, probably between Cliff avenue and the Second Beach, a black velvet bag with silver clasp, containing visiting cards, a lorgnette and a purse. Suitable reward will be given if returned to Ocean Lawn.

EMPLOYMENT OFFICES.

Employment Bureau.
Mrs. N. McMahon,
21 JOHN STREET.
Well trained male and female help. Strict attention given to orders left at this bureau. Tel. 945.

MRS. WELCH.
Employment Office.
265 Thames Street.
Orders taken for
ENGLISH MUFFINS, CRUMPETS, HOME MADE DOUGHNUTS.

MRS. HODGSON,
INTELLIGENCE OFFICE
47 FAREWELL STREET,
Tel. 788. Newport, R. I.

NEW INSURANCE EXCHANGE LAWS.
HAVE YOU RECEIVED YOUR SECOND NOTICE?
If so notify us and we will call on you immediately.

LINCOLN HAMMETT,
Birchhead Place. Tel. 241.

THE NEWPORT JOURNAL
AND WEEKLY NEWS
Is Especially Adapted for Mailing.

FOR RENT, ROOMS AND BOARD.

Advertisements of 25 words under this head if set close are inserted once for 25 cents, and 10 cents for each time thereafter on one order.

FURNISHED ROOMS TO LET.
Meals If Desired.
Modern Improvements.
Prospect House, 22 Prospect Hill St.

FOR RENT—A cottage of seven rooms, with gas. Apply at 40 Edgar court, off Bath road.

TO LET—Furnished rooms, single or connecting, good location. Reasonable; also apartment of five rooms on Broadway. Apply 3 Bull street.

YOUNG BUSINESS WOMAN desires comfortable room with good board or small furnished apartment with modern conveniences in central location. Address Box 3, Daily News Office.

TO LET—Cottage of seven rooms and bath. Apply 5 Cotton's court.

TWO FURNISHED ROOMS for light housekeeping. Modern improvements. 2 Bull street.

THREE FURNISHED ROOMS for housekeeping; improvements, heat and gas, $21; also five unfurnished rooms, hot water heater $18, off upper Broadway. Address Box 25, Daily News Office.

TO LET—Small tenement, five rooms, 32½ Pelham, first floor. Apply to Eugene C. O'Neill.

TO LET—Two sleeping rooms and bath, with use of parlor, near Washington square. Terms very reasonable. Apply evenings, 8 Colonial street.

FOR RENT—Four tenements; two of five rooms and two of four rooms. Steam heat, electric light, gas. Furnished or unfurnished. Place for storage. 32 Marlborough street. Frank Dagate.

FOR RENT—Three or four-room furnished apartment, for light housekeeping. Call at 32 Division street, corner Mary street.

TO LET—A tenement at Bartlett court, off Broadway. Apply at 16 Pond avenue.

MRS. MARIE ROUILLARD, 11 William street, furnished rooms, with or without board.

LOWER APARTMENT, four rooms and bath, newly furnished, with set tubs in kitchen, on Carroll avenue. Rent reasonable. Address Box 22, Daily News Office.

TO LET—A garage on Bull street, on reasonable terms. Apply 22 Malbone road.

TO LET—Four rooms, at a very reasonable price to right party; furnished or unfurnished. Apply 6 Equality Park.

FOR RENT—Furnished rooms (single or connecting). Separate entrance. Telephone and bath. Apply at 9 Kay street.

TO LET—An apartment of three furnished rooms, suitable for light housekeeping. Call between 10-3, 28 Ayrault street.

TO LET—Two furnished rooms for light housekeeping, $12 a month. 2 Cherry street.

FOR RENT—On Thames street Barker block, upper tenement of 6 rooms and bath. J. A. Barker.

FOR RENT—Over Shoe Factory, 340 Thames street, tenement, 7 rooms and bath. Possession about Oct. 1. J. A. Barker.

FOR RENT—Nine room cottage and garage, 17 Clinton avenue, modern improvements, will rent garage separately if desired. Inquire of W. H. Preble, 325 Broadway.

TO LET—Nicely furnished rooms for light housekeeping. Reasonable for the winter. Apply 62 Prospect Hill street.

TO LET—Two or three very plesant furnished rooms for housekeeping; all improvements; including heat, piazza overlooking harbor. Central, 33 Corne street.

TO LET—Furnished rooms. All improvements. Reasonable. 10 Barney St.

TO RENT—Apartment of three nice furnished rooms for light housekeeping, with bath, gas and heat. Reasonable rent to a permanent family. 21 Dearborn street.

TO LET—Upper tenemnt, Barker block. Keys for inspection of tenement below.

NOTICE—To naval men and others. To let A 1 cottage, with all improvements, polished floors, hot water heat, rent reasonable to right parties. Apply 25 Newport avenue.

TO LET—Tenement, upstairs, 8 rooms. Possession October 1. J. A. Barker.

ONE OR TWO FURNISHED ROOMS for light housekeeping. Gas, light, heat, bath and laundry; also phone. Location central. Mrs. Hayse, 21 Mann avenue.

TO LET—Four-room furnished apartment and six-room furnished cottage, with all modern improvements. Apply at Stoneman's Furniture Store.

IN PRIVATE HOME—A newly furnished front room suitable for two gentlemen. Also rooms for light housekeeping. All modern conveniences. Apply 7 Gidley street, Mrs. Murgatroyd.

TO LET—Furnished rooms with bath, $2.50 to $5 per week. Also light housekeeping. Transients accommodated, $1 per day. Mrs. White, 114½ Broadway. Telephone 2102.

TO LET—Lower flat, 26 Church street, eight rooms and bath, steam heat, electric lights, gas, hardwood floors, set tubs. Can be seen any time if you call at the Bon Ton Millinery, 233 Thames street.

DeLANGIE COTTAGE,
9 Rhode Island Avenue.
Reasonable terms for board and rooms.
Tel. 1529.

NASON COTTAGE,
26 MILL STREET.
Reasonable terms for board and room.

THE MACPHIE COTTAGE,
106 Church Street.
..FIRST-CLASS BOARDING HOUSE..
Terms Reasonable.
Telephone 1722.

M. BIESEL.
Embroideries, Stamped Goods
And all Materials, Yarns, Wool, Hand-Made Knit and Crochet Goods, Toys, Dolls, Notions, Stamping, Plaiting and Pinking, Beads.
160 BELLEVUE AVENUE.

FOR SALE.

Advertisements of 25 words under this head if set close are inserted once for 25 cents, and 10 cents for each time thereafter on one order.

FOR SALE—Chainless bicycle, in good order. Address Box 34, Daily News Office.

HANDSOME No 4 Underwood Visible Typewriter $26 cash, in perfect condition throughout, just thoroughly cleaned and overhauled. Address Box E, Daily News Office.

FOR SALE—A few of my pedigreed Rhode Island red hens. Can't be beat as layers; also few 6 month cockerels. A. Allan, Jr., Beacon street. Tel. 2637.

A GOOD UPRIGHT PIANO $125. It's a bargain. Barney's Music Store, 140 Thames street.

FOR SALE—Seven-room cottage, all improvements. Narragansett avenue, Jamestown. Apply Mary Rose, Jamestown, R. I. Terms reasonable.

FOR SALE—A nice cottage in very central location. Improvements. Price very low. Apply 134 Spring street or of J. B. Parsonage & Son.

TO LET—Cottage 34 Extension street; nine rooms and bath, $18 per month. E. W. Openshaw, 102 Prospect Hill St.

PARTY going to Europe wishes to sell a slightly used Hallet & Davis piano at a sacrifice for cash only. Address Box 42, Daily News Office.

FOR SALE—Flock of thirty pure breed barred Plymouth Rock hens. Will be sold cheap. Address Box 35, Daily News Office.

TYPEWRITERS—Second-hand Remingtons $23, rebuilt $28; second-hand Underwoods $37, rebuilt $40 to $48. One Remington, $15. Williams's School, corner Spring and Cannon streets. Tel. 2142.

FOR SALE—A lot on La Salle place, $400 to quick buyer. See W. J. Carr, 169 Thames street.

FOR SALE—Building lots on the Cummings road on easy terms, by J. L. Cummings, 130 Thames street.

SUMMER RESIDENCE FOR SALE, completely furnished, situated in Middletown; Narragansett Bay frontage. A bargain, must be seen to be appreciated. Apply to James T. Kaull, 250 Thames street.

FOR SALE—Six sacks of hemlock and spruce kindlings; dry and of uniform length, delivered in town one dollar ($1.00). Newport Coal Company.

AN EXCELLENT centrally located building lot for sale, about 2,500 feet of land. Thompson, 20 Bellevue avenue.

FOR SALE—Two lots, 60 by 133, on Russell avenue. Inquire at 26 Russell avenue.

Irish Terrier Puppies
FOR SALE.
Four months old. Best of breeding, and very promising. These puppies have not been offered for sale before.
SACHUSETT KENNELS,
Melville P. O., Newport, R. I. Tel. 492.

UNITED STATES TOTALLY UNPREPARED FOR WAR.

National Security from Military Point Undermined.

Congressman Gardner Proposes Inquiry by Joint Commission.

WASHINGTON, Oct. 15.—Inquiry into the preparedness of the United States for war, "offensive or defensive," by a national security commission, was proposed in a joint resolution introduced in the House today by Representative Gerdner of Massachusetts, who recently returned from the war zone in Europe.

"I have introduced this resolution to investigate the military status of the United States," said Mr. Gardner, in a statement accompanying the resolution, "because I know that a public search will open the eyes of Americans to a situation which is being concealed from them. The United States is totally unprepared for a war, defensive or offensive, against a real power. In my opinion, the effect of the vast sumse of money spent by Carnegie in his peace propaganda has been to blind Americans to the fact that our national security from a military point of view is undemmined.

"Nearly every army and navy officer to whom I have spoken tells me the same story of inadequate security. I have yet to speak to a single member of either the committee on naval affairs or the committee on military affairs of the House of representatives, in whose judgment I have confidence, who does not in private make exactly the same admission. Yet, all these gentlemen seem tocons ider it their duty to refrain from any public statement.

"The time has not yet come," Mr. Gardner asserted, "when the United States can afford to allow the martial spirit of her sons to be destroyed, and all the Carnegie millions in the world will not silence those of us who believe that bullets cannot be stopped with bombast nor powder vanquished by Platitudes."

Mr. Gardner further declared in his statement that, with respect to the present European war, concerning which he had some personal insight aving been in the zone of conflict his views were "not those of a neutral."

"I am entirely convinced," said he, "that the German cause is unholy and, moreover, a menace to the principles of democracy."

The Gardner resolution proposes a commission, to consist of three Senators and three members of the House and three persons to be named by the President of the United States, to make full investigation into the question of the preparedness of the United States for war.

REPORT CONFIRMED.

Germans Occupy Bruges, 15 Miles East of Ostend.

LONDON, Oct. 15.—A despatch to the Central News from Amsterdam confirms the report that the Germans have occupied Bruges, 15 miles east of Ostend.

PROGRAM COMPLETED

Clayton Anti-Trust Bill Signed by President Wilson.

WASHINGTON, Oct. 15.—President Wilson today signed the Clayton anti-trust bill, thus completing the administration's trust program. There were no ceremonies connected with the signing of the bill.

RELATIONS BETWEEN THIS BANK

And its depositors are extremely cordial, this is one reason why so many Individuals, Firms, Corporations and Merchants have their Checking Account with us.

We extend this cordiality, also security for banking to you.

Capital $100,000

Surplus $65,000

National Exchange Bank,
38 WASHINGTON SQUARE.

THE Savings Bank of Newport.
INCORPORATED 1819.
Deposits, $9,412,269.01 Surplus, $885,520.10
Deposits made on or before Saturday, Oct. 17, 1914, go on interest on that date.
G. P. Taylor, Treas.

The Century Store.
FOUNDED 1796.

COMFORTERS.

The cool nights predict the advent of prankish Jack Frost and stern old Boreas, when THEY come you'll shiver under your lighter coverings—supply your needs now from our new line of

COMFORTS

—Clean, cotton filled, silk, satine, satin or silkoline covered, dainty patterns and excellent colors—priced from

98c to $10.50

With a big range of prices between.

See window display—we will be pleased to have you see them.

THE WM. LEYS DRY GOODS CO.
135-137 THAMES STREET.
AGENTS FOR PICTORIAL REVIEW PATTERNS AND PUBLICATIONS.

HIS WIFE SOLE BENEFICIARY.

Public Institutions Residuary Legatees Under the Lane Will.

SALEM, Mass., Oct. 15.—Public institutions, including Harvard and Johns Hopkins University and the Boston Museum of Fine Arts, are residuary legatees, to the extent of hundreds of thousands of dollars, under the will of the later Gardiner M. Lane of Boston and Brookline, filed for probate here today.

The estate, the value of which was not stated, was left in entirety to the widow, with the condition that if she should die within 30 days of the testator's death the property should go to their daughter, Katherine Lane. If the daughter does not dispose of the estate, or if she should leave no issue, the institutions mentioned become residuary legatees.

The residuary bequests are $250,000 to Harvard University to establish a fund to be known as the George Martin Lane fund, and $100,000 to Johns Hopkins University to establish a Basil Gildersleeve fund. The remainder is bequeathed to the Boston Museum of Fine Arts, of which Mr. Lane was president.

The executors of the will are directed to re-pay any losses resulting from investments made by specified persons on the advice of Mr. Lane.

STEAMER REPORTED.

SOUTH WELLFLEET, Oct. 15.—Baltic, from Liverpool for New York, signalled, will dock 8:30 a. m. Friday.

WILL BE SENT TO WASHINGTON.

United Mine Workers Protest Against Definition of "Strike Breakers."

DENVER, Col., Oct. 15.—A protest against the War Department's definition of the term "strike breaker" will be sent to Washington by the United Mine Workers of America, according to a statement of John McLennan, president of District No. 15, published here today. A recent order by Secretary Garrison to station commanders of federal troops in the coal strike district advised them that men seeking employment in the mines and declaring their intention of the coming bonafide residents of the state should be prompted to go to work.

"Although the Secretary of War is without doubt acting in good faith," said McLennan, "the interpretation he puts upon his residents of the state of Colorado will permit the hiring of men outside the state and sending them here individually, with instructions to declare their intentions of becoming 'bonafide' residents, and the military authorities will be obliged to let them work."

According to J. F. Welborn president of the Colorado Fuel and Iron Company the ruling in view of slack business conditions will have little effect upon the production of coal and will not lead to the employment of many additional miners.

THE NEWPORT JOURNAL
AND WEKLY NEWS
Is Especially Adapted for Mailing.

OUR EQUIPMENT

And facilities for the care and protection of your money and the proper transaction of your financial matters are modern in every respect, fully abreast the times. Why not take advantage of your opportunity and make use of this equipment and our facilities for the protection of YOUR income

The many new depositors we are gaining indicates a growth of this bank which will permit an added and larger usefulness to the community. We shall be pleased to have you identify yourself with us.

NEWPORT TRUST CO.,
NEWPORT, R. I.

WHEN BURGLARS COME

Or fire starts—then it may be too late to save your valuables.

Better give them Absolute Protection now by putting them in our Fire and Burglar Proof Vault, which is the Largest Safe Deposit Vault in Newport, where you can rent a Safe Deposit Box for $5.00 and up per year.

Aquidneck National Bank,
Newport, R. I.
ESTABLISHED 1854

NEWPORT CO-OPERATIVE ASSOCIATION
FOR SAVING and BUILDING.
260 Thames Street.

The Board of Management have authorized the issue of 1,500 shares in series Fifty-Four.

This is the month to secure them.

Our systematic method of Saving is highly endorsed by Banks and Bankers.

If you are not a member come in and we will be glad to explain to you our system.

START TO SAVE WITH THIS OCTOBER ISSUE.

A. K. McMahon, Pres. Thomas P. Peckham, Treas.
Wm. H. Langley, Vice-Pres. James T. Kaull, Secy.

Banking Rooms,
Free Library Building.

W. W. W. Guaranteed Rings
With guaranteed settings ARE INSURED AGAINST LOSS OF STONES. If a stone comes out and is lost, I will replace it, FREE.
..These rings are of solid gold, set with the various birthstones and, nothwithstanding the insurance clause, cost no more than ordinary rings.
PRICE $1.50 UP.
SIMPSON,
32 FRANKLIN STREET.
Phone 2757.

Rosedale Farm
Pure Jersey Milk and Cream.
Fresh Eggs—picked up daily.
Fruit in Season.
Inspection Invited.
PHILIP CASWELL, PROP.

Studebaker Farm Wagons, Etc.
M. J. MURPHY. Tel. 32 R.

WATER.
Persons desirous of having water introduced into residences or places of business should make application at the office of the Newport Water Works, 5 and 7 Marlborough street. Office hours from 8 a. m. to 5 p. m.

MISCELLANEOUS.

DR. E. C. HOLLOWAY,
Foot Specialist and Electrolysian.
Ingrowing Nails, Hair Moles and Warts removed. Treatment painless. Massage.
Open evenings,
79 Spring Street. Tel. 841.

ADAMS'S AUCTION ROOM,
36 THAMES STREET,
CASH PAID FOR HOUSEHOLD FURNITURE.
SALE EVERY THURSDAY AT 10:30.
Will sell your Real Estate at Private Sale or at Auction.
W. F. ADAMS, Auctioneer

Here is a Chance
To buy a good home. House has 9 rooms and bath, hardwood floors, cement cellar, glassed-in piazza. Large lot of land goes with house. Let me show it to you.
..... A. C. KNOWLES. .....

TREE PRUNING.
Different Variety of Trees and Shrubs Furnished
General Care of Lawns and Gardens.
JOHN S. MARTIN,
20 Narragansett Ave. Phone 706.

FasteP FOOT POWDER
Oh! Joy, I've Got It!
A GUARANTEED RELIEF FOR FOOT TROUBLES
Antiseptic and Deodorant
If it fails, your money back—you are the judge.
FREE SAMPLE at your druggist, or address
E. FOUGERA & CO., Inc., 90 Beekman St., New York City.
Sold by all druggists for 25c in large sprinkler top cans.
The Easy Way

The Classified Ads of the Daily News are a conspicuous feature in its business columns. The cost is so nearly nominal as to hardly be worth consideration. Try it. Telephone 17 or 9908.

SITUATIONS WANTED.

Advertisements of 25 words under this head if set close are inserted once for 25 cents, and 10 cents for each time thereafter on one order.

WANTED—Work by a seamstress, by the day or week. Would consider work in altering room in department store. Address Box H, Daily News Office.

POSITION WANTED by a competent cook. Newport and New York reference. Would leave Newport. 251 Spring street.

WANTED—By a competent woman, a place as cook in private family; no washing. Address Box 14, Daily News Office.

WANTED—Place for general housework by girl. Small family preferred. Has reference. Address Box 18, Daily News Office.

ITALIAN (American) wishes position, chauffeur mechanic. Strictly sober. Address Box 2, Daily News Office.

PRACTICAL NURSE

Can come well recommended by patients and doctors. 25 years' experience. Confinement a specialty. Terms reasonable. Mrs. T. W. Spence, 11 Dean avenue.

WANTED—By a colored woman, day's work; chamber work or plain cooking without washing. 57 Levin street.

WANTED—Place for a boy of 13, to do work for his board, and go to school. Willing to do anything. Address Box 43, Daily News Office.

HELP WANTED.

Advertisements of 25 words under this head if set close are inserted once for 25 cents, and 10 cents for each time thereafter on one order.

WANTED—Chambermaid. Apply at Perry House.

WANTED—Waitress. Apply at Armstrong's, 141 Thames street.

WANTED—An experienced chambermaid, who is a neat sewer, and is willing to do some ironing. Apply with references, 20 Kay street.

SALESMEN—Sell our $1,000 Death, $5 weekly Accident Policy, Key Registration. Identification. $1 annually. $270,000 deposited. Insurance Dept. Fine proposition. Registry Dept. 40 Clinton St., Newark, N. J.

WANTED—A boy 17 or 18 years old, who can milk. Address Box 12, Daily News Office.

GENERAL WANTS.

Advertisements of 25 words under this head if set close are inserted once for 25 cents, and 10 cents for each time thereafter on one order.

WANTED—A good driving horse. R. B. Macomber, Portsmouth, R. I.

WANTED—To buy, for cash, household furniture of every description. Cash buyer of real estate bargains. Michael Stoneman, Auctioneer. Telephone 1788.

DIAMONDS pearls and colored stones old gold and silver antique jewelry bought. Whittier and Tanner, Co. 335 Westminster street, Providence, R. I. Send us your old jewelry and tell us what you want for it.

NOW

is the time to have your mattress made over and steam cleaned.

Furniture re-upholstered more reasonable than anywhere in town. New line of Cretonne, Tapestry and Velours on hand for fall business.

HORROCKS, 83 Mill Street.

LOST AND FOUND.

Advertisements of 25 words under this head if set close are inserted once for 25 cents, and 10 cents for each time thereafter on one order.

LOST—On Sunday, Oct. 11th, gold watch fob, at the Vernon avenue playground. Initial M. F. D. Kindly return same to 63 Burnside avenue and receive reward.

LOST—Boston terrier, female, with brass collar. Answers to the name of Lornor. Suitable reward. T. J. Sullivan, gardener, Pen Craig, Harrison Ave.

LOST—Last Monday, on Tew's court, (off Bellevue avenue), or Old Beach road, a pocketbook containing sum of money, checks and railroad passes. Reward if returned, with contents, to 30 Old Beach road.

LOST—Friday afternoon, probably between Cliff avenue and the Second Beach, a black velvet bag with silver clasp, containing visiting cards, a lorgnette and a purse. Suitable reward will be given if returned to Ocean Lawn.

EMPLOYMENT OFFICES.

Employment Bureau.
Mrs. N. McMahon,
21 JOHN STREET.
Well trained male and female help. Strict attention given to orders left at this bureau. Tel. 945.

MRS. WELCH.
Employment Office.
265 Thames Street.
Orders taken for
ENGLISH MUFFINS, CRUMPETS, HOME MADE DOUGHNUTS.

MRS. HODGSON,
INTELLIGENCE OFFICE
47 FAREWELL STREET,
Tel. 788. Newport, R. I.

NEW INSURANCE EXCHANGE LAWS.

HAVE YOU RECEIVED YOUR SECOND NOTICE?

If so notify us and we will call on you immediately.

LINCOLN HAMMETT,
Birckhead Place. Tel. 241.

THE NEWPORT JOURNAL AND WEEKLY NEWS Is Especially Adapted for Mailing.

FOR RENT, ROOMS AND BOARD.

Advertisements of 25 words under this head if set close are inserted once for 25 cents, and 10 cents for each time thereafter on one order.

FURNISHED ROOMS TO LET.
Meals If Desired.
Modern Improvements.
Prospect House, 22 Prospect Hill St.

FOR RENT—A cottage of seven rooms, with gas. Apply at 40 Edgar court, off Bath road.

TO LET—Furnished rooms, single or connecting, good location. Reasonable; also apartment of five rooms on Broadway. Apply 3 Bull street.

YOUNG BUSINESS WOMAN desires comfortable room with good board or small furnished apartment with modern conveniences in central location. Address Box 3, Daily News Office.

TO LET—Cottage of seven rooms and bath. Apply 5 Cotton's court.

TWO FURNISHED ROOMS for light housekeeping. Modern improvements. 2 Bull street.

THREE FURNISHED ROOMS for housekeeping; improvements, heat and gas, $21; also five unfurnished rooms, hot water heater $18, off upper Broadway. Address Box 26, Daily News Office.

TO LET—Small tenement, five rooms, 32½ Pelham, first floor. Apply to Eugene C. O'Neill.

TO LET—Two sleeping rooms and bath, with use of parlor, near Washington square. Terms very reasonable. Apply evenings, 8 Colonial street.

FOR RENT—Four tenements; two of five rooms and two of four rooms. Steam heat, electric light, gas. Furnished or unfurnished. Place for storage. 22 Marlborough street. Frank Dugate.

FOR RENT—Three or four-room furnished apartment, for light housekeeping. Call at 32 Division street, corner Mary street.

TO LET—A tenement at Bartlett court, off Broadway. Apply at 16 Pond avenue.

MRS. MARIE ROUILLARD, 11 William street, furnished rooms, with or without board.

LOWER APARTMENT, four rooms and bath, newly furnished, with set tubs in kitchen, on Carroll avenue. Rent reasonable. Address Box 22, Daily News Office.

TO LET—A garage on Bull street, on reasonable terms. Apply 22 Malbone road.

TO LET—Four rooms, at a very reasonable price to right party; furnished or unfurnished. Apply 6 Equality Park.

FOR RENT—Furnished rooms (single or connecting). Separate entrance. Telephone and bath. Apply at 9 Kay street.

TO LET—An apartment of three furnished rooms, suitable for light housekeeping. Call between 10-3, 28 Ayrault street.

TO LET—Two furnished rooms for light housekeeping, $12 a month, 2 Cherry street.

FOR RENT—On Thames street Barker block, upper tenement of 6 rooms and bath. J. A. Barker.

FOR RENT—Over Shoe Factory, 340 Thames street, tenement, 7 rooms and bath. Possession about Oct. 1. J. A. Barker.

FOR RENT—Nine room cottage and garage, 17 Clinton avenue, modern improvements, will rent garage separately if desired. Inquire of W. H. Preble, 325 Broadway.

TO LET—Nicely furnished rooms for light housekeeping. Reasonable for the winter. Apply 62 Prospect Hill street.

TO LET—Two or three very pleasant furnished rooms for housekeeping; all improvements; including heat, piazza overlooking harbor. Central, 33 Corne street.

TO LET—Furnished rooms. All improvements. Reasonable. 10 Barney St.

TO RENT—Apartment of three nice furnished rooms for light housekeeping, with bath, gas and heat. Reasonable rent to a permanent family. 21 Dearborn street.

TO LET—Upper tenemnt, Barker block. Keys for inspection of tenement below.

NOTICE—To navar men and others. To let A 1 cottage, with all improvements, polished floors, hot water heat, rent reasonable to right parties. Apply 25 Newport avenue.

TO LET—Tenement, upstairs. 8 rooms. Possession October 1. J. A. Barker.

ONE OR TWO FURNISHED ROOMS for light housekeeping. Gas, light, heat, bath and laundry; also phone. Location central. Mrs. Hayse, 21 Mann avenue.

TO LET—Four-room furnished apartment and six-room furnished cottage, with all modern improvements. Apply at Stoneman's Furniture Store.

IN PRIVATE HOME—A newly furnished front room suitable for two gentlemen. Also rooms for light housekeeping. All modern conveniences. Apply 7 Gidley street, Mrs. Murgatroyd.

TO LET—Furnished rooms with bath, $2.50 to $5 per week. Also light housekeeping. Transients accommodated, $1 per day. Mrs. White, 114½ Broadway. Telephone 2103.

TO LET—Lower flat, 26 Church street, eight rooms and bath, steam heat, electric lights, gas, hardwood floors, set tubs. Can be seen any time if you call at the Bon Ton Millinery, 233 Thames street.

DeLANGIE COTTAGE,
9 Rhode Island Avenue.
Reasonable terms for board and rooms.
Tel. 1529.

NASON COTTAGE,
25 MILL STREET.
Reasonable terms for board and room.

THE MACPHIE COTTAGE,
106 Church Street.
..FIRST-CLASS BOARDING HOUSE...
Terms Reasonable.
Telephone 1722.

M. BIESEL.
Embroideries, Stamped Goods
And all Materials, Yarns, Wool, Hand-Made Knit and Crochet Goods, Toys, Dolls, Notions, Stamping, Plaiting and Pinking, Beads.
160 BELLEVUE AVENUE.

FOR SALE.

Advertisements of 25 words under this head if set close are inserted once for 25 cents, and 10 cents for each time thereafter on one order.

FOR SALE—Chainless bicycle, in good order. Address Box 51, Daily News Office.

HANDSOME No. 1 Underwood Visible Typewriter $26 cash, in perfect condition throughout; just thoroughly cleaned and overhauled. Address Box E, Daily News Office.

FOR SALE—A few of my pedigreed Rhode Island red hens. Can't be beat as layers; also few 6 month cockerels. A. Allan, Jr., Beacon street. Tel. 2637.

A GOOD UPRIGHT PIANO $125. It's a bargain. Barney's Music Store, 140 Thames street.

FOR SALE—Seven-room cottage, all improvements, Narragansett avenue, Jamestown. Apply Mary Rose, Jamestown, R. I. Terms reasonable.

FOR SALE—A nice cottage in very central location. Improvements. Price very low. Apply 131 Spring street or of J. B. Parsonage & Son.

TO LET—Cottage 34 Extension street; nine rooms and bath, $18 per month. E. W. Openshaw, 101 Prospect Hill St.

PARTY going to Europe wishes to sell a slightly used Hallet & Davis piano at a sacrifice for cash only. Address Box 42, Daily News Office.

FOR SALE—Flock of thirty pure breed barred Plymouth Rock hens. Will be sold cheap. Address Box 35, Daily News Office.

TYPEWRITERS—Second-hand Remingtons $23, rebuilt $28; second-hand Underwoods $37, rebuilt $40 to $48. One Remington, $15, Williams's School, corner Spring and Cannon streets, Tel. 2142.

FOR SALE—A lot on La Salle place. $400 to quick buyer. See W. J. Curr, 169 Thames street.

FOR SALE—Building lots on the Cummings road on easy terms; by J. L. Cummings, 139 Thames street.

SUMMER RESIDENCE FOR SALE, completely furnished, situated in Middletown; Narragansett Bay frontage. A bargain, must be seen to be appreciated. Apply to James T. Kaull, 260 Thames street.

FOR SALE—Six sacks of hemlock and spruce kindlings; dry and of uniform length, delivered in town one dollar ($1.00). Newport Coal Company.

AN EXCELLENT centrally located building lot for sale, about 2,500 feet of land. Thompson, 20 Bellevue avenue.

FOR SALE—Two lots, 50 by 133, on Russell avenue. Inquire at 26 Russell avenue.

Irish Terrier Puppies
FOR SALE.
Four months old. Best of breeding, and very promising. These puppies have not been offered for sale before.
SACHUSETT KENNELS,
Melville P. O., Newport, R. I. Tel. 402.

UNITED STATES TOTALLY UNPREPARED FOR WAR.

National Security from Military Point Undermined.

Congressman Gardner Proposes Inquiry by Joint Commission.

WASHINGTON, Oct. 15.—Inquiry into the preparedness of the United States for war, "offensive or defensive," by a national security commission, was proposed in a joint resolution introduced in the House today by Representative Gardner of Massachusetts, who recently returned from the war zone in Europe.

"I have introduced this resolution to investigate the military status of the United States," said Mr. Gardner, in a statement accompanying the resolution, "because I know that a public search will open the eyes of Americans to a situation which is being concealed from them. The United States is totally unprepared for a war, defensive or offensive, against a real power. In my opinion, the effect of the vast sumse of money spent by Carnegie in his peace propaganda has been to blind Americans to the fact that our national security from a military point of view is undemined.

"Nearly every army and navy officer to whom I have spoken tells me the same story of inadequate security. I have yet to speak to a single member of either the committee on naval affairs or the committee on military affairs of the House of representatives, in whose judgment I have confidence, who does not in private make exactly the same admission. Yet, all these gentlemen seem to consider it their duty to refrain from any public statement.

"The time has not yet come," Mr. Gardner asserted, "when the United States can afford to allow the martial spirit of her sons to be destroyed, and all the Carnegie millions in the world will not silence those of us who believe that bullets cannot be stopped with bombast nor powder vanquished by Platitudes."

Mr. Gardner further declared in his statement that, with respect to the present European war, concerning which he had some personal insight aving been in the zone of conflict, his views were "not those of a neutral."

"I am entirely convinced," said he, "that the German cause is unholy and, moreover, a menace to the principles of democracy."

The Gardner resolution proposes a commission, to consist of three Senators and three members of the House and three persons to be named by the President of the United States, to make full investigation into the question of the preparedness of the United States for war.

REPORT CONFIRMED.

Germans Occupy Bruges, 15 Miles East of Ostend.

LONDON, Oct. 15.—A despatch to the Central News from Amsterdam confirms the report that the Germans have occupied Bruges, 15 miles east of Ostend.

PROGRAM COMPLETED

Clayton Anti-Trust Bill Signed by President Wilson.

WASHINGTON, Oct. 15.—President Wilson today signed the Clayton anti-trust bill, thus completing the administration's trust program. There were no ceremonies connected with the signing of the bill.

RELATIONS BETWEEN THIS BANK

And its depositors are extremely cordial, this is one reason why so many Individuals, Firms, Corporations and Merchants have their Checking Account with us.

We extend this cordiality, also security for banking to you.

Capital $100,000

Surplus $65,000

National Exchange Bank,
38 WASHINGTON SQUARE.

THE Savings Bank of Newport.

INCORPORATED 1819.

Deposits, $9,412,269.01 Surplus. $885,520.10

Deposits made on or before Saturday, Oct. 17, 1914, go on interest on that date.

G. P. Taylor, Treas.

The Century Store.
FOUNDED 1796.

COMFORTERS.

The cool nights predict the advent of prankish Jack Frost and stern old Boreas, when THEY come you'll shiver under your lighter coverings—supply your needs now from our new line of

COMFORTS

—Clean, cotton filled, silk, satine, satin or silkoline covered, dainty patterns and excellent colors—priced from

98c to $10.50

With a big range of prices between.

See window display—we will be pleased to have you see them.

THE WM. LEYS DRY GOODS CO.
135-137 THAMES STREET.
AGENTS FOR PICTORIAL REVIEW PATTERNS AND PUBLICATIONS.

HIS WIFE SOLE BENEFICIARY.

Public Institutions Residuary Legatees Under the Lane Will.

SALEM, Mass., Oct. 15.—Public institutions, including Harvard and Johns Hopkins University and the Boston Museum of Fine Arts, are residuary legatees, to the extent of hundreds of thousands of dollars, under the will of the latet Gardiner M. Lane of Boston and Brookline, filed for probate here today.

The estate, the value of which was not stated, was left in entirety to the widow, with the condition that if she should die within 30 days of the testator's death the property should go to their daughter, Katherine Lane. If the daughter does not dispose of the estate, or if she should leave no issue, the institutions mentioned become residuary legatees.

The residuary bequests are $250,000 to Harvard University to establish a fund to be known as the George Martin Lane fund, and $100,000 to Johns Hopkins University to establish a Basil Gildersleeve fund. The remainder is bequeathed to the Boston Museum of Fine Arts, of which Mr. Lane was president.

The executors of the will are directed to re-pay any losses resulting from investments made by specified persons on the advice of Mr. Lane.

STEAMER REPORTED.

SOUTH WELLFLEET, Oct. 15.—Baltic, from Liverpool for New York, signalled, will dock 8:30 a. m. Friday.

WILL BE SENT TO WASHINGTON.

United Mine Workers Protest Against Definition of "Strike Breakers."

DENVER, Col., Oct. 15.—A protest against the War Department's definition of the term "strike breaker" will be sent to Washington by the United Mine Workers of America, according to a statement of John McLennan, president of District No. 15, published here today. A recent order by Secretary Garrison to station commanders of federal troops in the coal strike district advised them that men seeking employment in the mines and declaring their intention of becoming bonafide residents of the state should be prompted to go to work.

"Although the Secretary of War is without doubt acting in good faith," said McLennan, "the interpretation he puts upon his residents of the state of Colorado will permit the hiring of men outside the state and sending them here individually, with instructions to declare their intentions of becoming 'bonafide' residents, and the military authorities will be obliged to let them work."

According to J. F. Welborn president of the Colorado Fuel and Iron Company the ruling in view of slack business conditions will have little effect upon the production of coal and will not lead to the employment of many additional miners.

THE NEWPORT JOURNAL AND WEKLY NEWS Is Especially Adapted for Mailing.

OUR EQUIPMENT

And facilities for the care and protection of your money and the proper transaction of your financial matters are modern in every respect, fully abreast the times. Why not take advantage of your opportunity and make use of this equipment and our facilities for the protection of YOUR income

The many new depositors we are gaining indicates a growth of this bank which will permit an added and larger usefulness to the community. We shall be pleased to have you identify yourself with us.

NEWPORT TRUST CO.,
NEWPORT, R. I.

WHEN BURGLARS COME

Or fire starts—then it may be too late to save your valuables.

Better give them Absolute Protection now by putting them in our Fire and Burglar Proof Vault, which is the Largest Safe Deposit Vault in Newport, where you can rent a Safe Deposit Box for $5.00 and up per year.

Aquidneck National Bank,
Newport, R. I.
ESTABLISHED 1854

NEWPORT CO-OPERATIVE ASSOCIATION
FOR SAVING and BUILDING.
260 Thames Street.

The Board of Management have authorized the issue of 1,500 shares in series Fifty-Four.

This is the month to secure them.

Our systematic method of Saving is highly endorsed by Banks and Bankers.

If you are not a member come in and we will be glad to explain to you our system.

START TO SAVE WITH THIS OCTOBER ISSUE.

A. K. McMahon, Pres. Thomas P. Peckham, Treas.
Wm. H. Langley, Vice-Pres. James T. Kaull, Secy.

Banking Rooms,
Free Library Building.

W. W. W. Guaranteed Rings

With guaranteed settings ARE INSURED AGAINST LOSS OF STONES. If a stone comes out and is lost, I will replace it, FREE.

..These rings are of solid gold, set with the various birthstones and, nothwithstanding the insurance clause, cost no more than ordinary rings.

PRICE $1.50 UP.

SIMPSON,
32 FRANKLIN STREET.
Phone 2757.

Rosedale Farm

Pure Jersey Milk and Cream.

Fresh Eggs—picked up daily.

Fruit in Season.

Inspection Invited.
PHILIP CASWELL, PROP.

Studebaker Farm Wagons, Etc.
M. J. MURPHY. Tel. 32 R.

WATER.

Persons desirous of having water introduced into residences or places of business should make application at the office of the Newport Water Works, 5 and 7 Marlborough street. Office hours from 8 a. m. to 5 p. m.

MISCELLANEOUS.

DR. E. O. HOLLOWAY,
Foot Specialist and Electrolysian.
Ingrowing Nails, Hair Moles and Warts removed. Treatment painless. Massage.
Open evenings,
70 Spring Street. Tel. 841.

ADAMS'S AUCTION ROOM,
36 THAMES STREET,
CASH PAID FOR HOUSEHOLD FURNITURE.
SALE EVERY THURSDAY AT 10:30.
Will sell your Real Estate at Private Sale or at Auction.
W. F. ADAMS, Auctioneer.

Here is a Chance

To buy a good home. House has 9 rooms and bath, hardwood floors, cement cellar, glassed-in piazza. Large lot of land goes with house. Let me show it to you.

A. C. KNOWLES.

TREE PRUNING.

Different Variety of Trees and Shrubs Furnished

General Care of Lawns and Gardens.

JOHN S. MARTIN,
20 Narragansett Ave. Phone 706.

FasteP FOOT POWDER

Oh! Joy, I've Got It!

A GUARANTEED RELIEF FOR FOOT TROUBLES

Antiseptic and Deodorant

If it fails, your money back — you are the judge.
FREE SAMPLE at your druggist, or address
P. FOTGERA & CO., Inc., 90 Beekman St., New York City.
Sold by all druggists for 25c in large sprinkler top cans.

The Easy Way

It is a good time NOW to have your FURNACE put in order for the Winter. DON'T wait until you want to use it. It may need repairs which will take some time to get.

WM. K. COVELL,
163 THAMES STREET.

Never have we shown a greater assortment of Sterling and Heavily Plated Silverware For the well-set table than today. New designs, of course. Let us supply you.

HERRMANN,
Jeweler, 204 Thames St.

ABRAM ALMY CO.
Coal and Wood.
178 THAMES STREET
Telephone 957.

PURE SAP SYRUP,
(Absolutely Pure.)

Quart Tins	.45
1-2 Gallon Tins	.85
1 Gallon Tins	$1.60

Closed all day, Monday, Oct. 12.
(Columbus Day)

JAS. H. DRURY & CO.,
243 and 245 Thames Street.

HOWARD,
Painting Contractor,
Best Work in Every Branch of the Business.
OFFICE 31 EVERETT STREET.

COAL
In all sizes.
WOOD
For Open Fires,
—AND—
KINDLINGS,
HEIRS GEORGE BOWEN

PERFECTION RED CEDAR SHINGLES.
Just received
A. & H. G. HAMMETT CO.
Lumber, Hardware, Brick, Lime, Cement, Sewer Pipe.
319-321 Thames Street.

QUESTION!
Are you satisfied with your coffee?
Why not try our celebrated Household Blend, 30c a pound.
Satisfaction guaranteed or money back.
F. P. GARRETTSON & CO.
W. J. Creaney & Co. Successors.
16 & 20 Washington Sq.
Telephone 58 & 69.

GOOD CLEAN COAL.
For the best quality and lowest obtainable prices, we sell the reliable
"LEHIGH AND WILKESBARRE" COAL.
Buy the best of all coals from the
PE RRY COAL COMPANY.

WHERE TO GO TODAY AND TOMORROW.

Thursday.

Opera House—New Bill of Vaudeville and Motion Pictures.
Bijou Theatre—Motion Pictures.
Channing Parlors—Play, "His Little Kingdom," for benefit of the Belgian refugees.

Friday.

Opera House—Vaudeville and Motion Pictures.
Bijou Theatre—Motion Pictures.
Channing Parlors—Play, "His Little Kingdom," for benefit of the Belgian refugees.

FOR EPISCOPAL MISSION.

City to be Divided Into Four Districts to Facilitate Canvass.

At a recent meeting of representatives appointed from the local Protestant Episcopal churches to arrange for the mission to be conducted by them from November 11 to November 26, to facilitate the canvass it was decided to divide the city into four districts.

To Saint John's Parish was allotted that part of the city bounded southerly by Long wharf and Washington square and the westerly side of Broadway.

Saint George's will include all the territory from the easterly side of Broadway and the northerly side of Touro and Catherine streets.

Trinity's allotment will be from Long wharf to the north side of Mill street, and from the southerly sides of Touro and Catherine streets, thence easterly all east of Bellevue avenue and southerly to Bailey's beach.

Emmanuel is given from the south side of Mill street up to the westerly side of Bellevue avenue, thence southerly and all west of Bellevue avenue from Bailey's beach to the water front.

MIDDLETOWN.

Members of Women's Auxiliary Entertained by Mrs. Fred A. Coggeshall.

[Regular correspondence of the News]

The members of the Women's Auxiliary to the Board of Missions, of St. Mary's and Holy Cross churches, were entertained at their October meeting by Mrs. Fred A. Coggeshall at her home on Gypson road Wednesday. The president, Mrs. Elbert A. Sisson, conducted the program, the rector, Rev. F. W. Goodman, opening with the usual devotional service of intercession for missions. Mrs. Whitney Child acted as pianist.

Reports were presented by the heads of the various departments. Mrs. Willard Chase giving a brief outline of the Bristol meeting for the Juniors.

Mrs. Phoebe E. T. Manchester and Mrs. Clarence C. Thurston were appointed delegates to the convention in Providence the latter part of the month.

Rev. Mr. Goodman having received letters from the two Alaskan boys at Point Hope who are being educated and prepared for the ministry there, read one of them.

As a memorial to the late Bishop Spaulding of Utah Rev. Mr. Goodman read his last article from The Spirit of Missions, and spoke of his life and work and the unexpected and tragic manner of his death. The president, Mrs. Elliott, gave an account of the visit of four members of the parish to St. Mary's Orphanage, Providence, last week, on the visiting day.

It was voted to invite Mrs. James T. Thorneley, diocesan secretary, to speak in March on the "United Offering." This was received at this meeting, being due semi-annually, and amounted to about $10.

Deaconess Dalgren of Providence will be guest of the auxiliary at the December meeting and will speak on Missions.

China being the subject for the year, Mrs. Manchester read an instructive paper "The Social Life in China: Is it to be desired?" written by Miss Amma Chase. The subject next month, "China's Greatest Need," will be presented by Rev. Mr. Goodman.

The rector read, by request, a second article from "The Spirit of Missions," regarding the enthusiasm of Chinese students in American colleges.

Mrs. Charles T. Bull, having been successful in securing garments for St. Mary's Orphanage, read a letter concerning the clothing and how more could be obtained. Mrs. Bull and Miss Emma Chase having been appointed at the last meeting to aid in this work. A box of garments was brought by Mrs. Bull and left for distribution.

Following the adjournment, the guests were served cracker sandwiches, cakes and tea in the dining room. There was a good attendance.

Mr. and Mrs. Joseph Rozendes of Peckham avenue announce the marriage of their youngest daughter, Thresa Rozendes, to Mr. Anthony G. Sylvia of Jamestown, Wednesday. The young couple left during the day for Hartford, Conn., for a wedding trip.

Mr. Stephen B. Congdon does not improve at his home on Valley road. He is in the care of a trained nurse and a great sufferer from sciatica of the nerves.

The Paradise Club was entertained Wednesday afternoon by Mrs. Emmie Blair LeValley at her home on Bliss Mine road. There was a good attendance and considerable sewing was accomplished. A half-hour was devoted to the reading of the book, "One Day Out," which will be continued at other meetings. Light refreshments were served and the next meeting will be with Mrs. John Conley.

Mr. Joseph Hooker Ward of New York, who has been a recent guest of his brother, Mr. A. Herbert Ward, on Honyman hill, found him slightly improved.

TH AQUIDNECK PARK COPING.

The work on the granolithic curb or coping at Aquidneck park is progressing at a satisfactory rate. The entire foundation work is in and the top curb, which is finished dark, begun on Golden Hill street, has passed the entrance opposite Brewer street. The curve to the gateway makes a fine showing and greatly improves the appearance of the park entrance. It looks as though the curb was to make a decided improvement in the appearance of the park, in addition to saving the bank.

WOODS DRY EVERYWHERE.

Gun and Game Association Cautions Hunters as to Forest Fires.

The Newport County Gun and Game Association has resumed its meetings, holding the first of the season Wednesday evening. There was a large attendance and a number of new members were added to the roll. President Beck was in the chair.

The advisability of having the commissioners clothed with the same authority as the lobster commissioners and the power of search was discussed and it was voted to advocate the passage of such laws.

The question of changing the law so as to prohibit shooting from an hour before sunset to an hour after sunrise was taken up and held for investigation. Dissatisfaction was expressed over President Wilson's signing a new law on duck shooting. The members agreed to take up this matter for investigation, and also that of Sunday shooting in Little Compton.

The recall of hunting licenses in Massachusetts, because of the dryness of the woods and the 500 per cent increase of forest fires when the hunting season came on, was called to the attention of the members, and words of caution were given. It was stated that conditions in the woods and fields on this island and in the vicinity are the same as elsewhere.

The matter of a motorcycle for the deputy bird commissioner was again discussed a subscription paper having been started last spring but less than the required amount being yet available.

WOMAN SUFFRAGE DEBATE

Rogers High School Lyceum Enrolls New Members at Mass Meeting.

Following a meeting in the afternoon to enroll new members, the Rogers High School Lyceum had its second regular debate Wednesday evening in one of the rooms of the Townsend Industrial building, the history room usually used at the high school not being available at that time. It was an informal debate on woman suffrage, Vice President Clarkson being in the chair in the absence of President Stevens.

A report from the entertainment committee was given by Samuel Frant, who proposed the topics, "Woman Suffrage" and "The European War" for debate. Those present chose the former, Walt B. Clarke, Hawthorne Leonard and Samuel Frant taking up the argument. After they had had their say the remainder of those present had a word or two to add, and the meeting adjourned.

A mass meeting was held in the assembly hall in the afternoon, at which all the boys of the school were asked to be present. Despite the fact that the high school has the largest enrollment in its history, the number who turned out was small, but the larger majority of these joined the Lyceum. In other schools every boy is a member of the debating club, and this was the aim of those in charge of the Rogers Lyceum.

Mr. F. M. Johnstone of the faculty said the Lyceum would be a decided help instead of a burden, and it is not meant for those who cannot participate in athletics. He cited the case of Charles Brickley of the Harvard team, who is a prominent member of the debating club. Others who spoke were Head Master Thompson, Mr. Fred P. Webber and Miss Kate L. Clarke. These also advised the boys to join the Lyceum.

NEW LOCAL OFFICERS.

Salvation Army Open-Air Meeting Followed by Welcoming Service.

The Salvation Army has new local officers in the persons of Captains S. McLean and A. Moore, who are to take the places vacated by Ensign Beeching and Captain Ruttan. The departing officers will be in Sydenham, Ontario, for a short stay, Ensign Beeching already being there, while Captain Ruttan will join her presently. On their way back to this country both the departing officers will visit Newport on their way to another city.

The new officers held their first open-air meeting on Washington Square Wednesday evening and followed it by a welcoming meeting at the Army headquarters on Touro street a short time later. Lieutenant H. McLeod was also present and assisted.

EACH MEMBER TAGGED.

Musical Program Follows the Identification of Catholic Women.

A musical program was the feature of the identification meeting held by the Catholic Women's Benevolent League Wednesday evening in Music hall, when members became acquainted with others whom they had not known. As each entered the hall she was tagged for future identification, following which a musical program was rendered, as follows:

Piano duet, "Poet and Peasant," Miss Dorothy Nuss and Miss Loretto Nuss, with "The Mermaid" as an encore; solos, "Rose of My Heart" and "Little Gray Home in the West," Miss May Sullivan; piano duet, "Dance of the Demon," Miss May Sullivan and Mrs. J. T. Sullivan; solos, "Mother Machre" and "If They'd Only Move Old Ireland Over Here," Mr. M. J. Fogarty, accompanied by Miss May Sullivan; "Where Are the Scenes of Yesterday?" and "Autumn Leaves," Miss Irene Burns, accompanied by Miss Mollie Burns; mandolin and piano selections, Miss Catherine Hogan and Miss May Sullivan.

Refreshments were served after the program. The committee on tags were Miss Nellie Burke, Miss McMahan, Miss Theresa Martin and Miss Mamie Flynn; gold piece, Miss Theresa Martin and Miss Mamie Flynn; refreshments, Mrs. John Sullivan and Mrs. Conheeney.

EXPECTED TO MAKE A HIT.

Today's Change of Vaudeville and Pictures at the Opera House.

Today's change of vaudeville and pictures at the Opera House is expected to make a hit. A big feature of the season, Mlle. LaDure, Parisian dancer, will head the bill. This young woman last year played here and in consequence numerous requests were made for her to be given a return date. Her numbers are entirely different from anything ever witnessed on the vaudeville stage.

MLLE LADURE, at the Opera House.

The Peerless Comedy Four, the second act, entertain with musical selections. The Brooks and Shaw Sisters present the comedy, "Watch for the Midnight Express," while Restivo, the "Accordeon Wizard," renders the most difficult selections ever attempted on that instrument.

The pictures are of high order, particularly the Famous Players release, "The Brute," with the well known actor, Malcolm Williams. The photoplay consists of four intensely interesting reels, with fine settings.

FOR VICTIMS OF THE WAR.

German-Born Citizens of Newport Organize to Help the Afflicted.

A meeting of some of the German-born citizens of Newport was held Wednesday evening to take concerted action in regard to relief work for victims of the war whom they well know need help. Widows and orphans have been deprived of their support, and others are out of work and in need of aid. There are various funds for the relief of those suffering from the war, but this is the first move in this section for the German people who are known to be afflicted. Some contributions had already been made, and it was felt that there should be an organization, so that any who are able to assist could send a gift for this purpose to some one who would send it along in the right channel. The organization was made and the following officers elected:

President—Ernst Voigt.
Treasurer—Peter Faerber.
Secretary—Edward Otto.

Such funds as are collected will be sent to the relief society in Germany, which is looking after the needy and can use any contributions sent from this country. The German ambassador will transmit the money. Newporters can feel sure that contributions from all will be appreciated. It is not proposed that German-born alone should contribute; it is in the cause of humanity. No matter how one feels about the war, there is but one way to look at the suffering of the victims.

WORKING AGAIN ON BROADWAY.

The work on Broadway had so far advanced this morning that fires were lighted under the asphalt pans and the material was heated preparatory to pouring later in the forenoon. The weather had moderated so that it was more favorable to the completion of the roadway, the surfacing beginning at Bliss road and rapidly working in town, while the between track section was excavated to Lake's Corner during the day. There is still the west side of Broadway from Pleasant street, and the east side from Rhode Island avenue, to be done.

AMERICAN MISSIONARY ASSOCIATION IN PROVIDENCE.

The American Missionary Association will hold its annual national meeting with the Central Congregational Church, Providence, October 20-22, with speakers of broad reputation from the entire field. The society, which was founded in 1846 to care for the needy races in the United States, ministers to 10 different races from Alaska to Porto Rico, and has 1,069 agents who lead the humble and lowly up from ignorance and poverty and vice to make good citizens and create healthful environment. It spends a half-million dollars annually upon its 100 schools with 15,000 pupils and its 225 churches with 13,500 communicants.

COURT HOLDS ITS DECISION.

Hearing Before Full Bench on Elimination of One Progressive Convention.

Petition for Writ of Mandamus to Compel Placing of Nominees of October 10 on Ballot.

The attempt of the factions of the Progressive party to eliminate one of its recent conventions and the acts thereof held the attention of the full bench of the supreme court Wednesday afternoon and evening. The hearing was concluded at 10:30 o'clock and the court took the case under consideration.

The petition of Walter G. Hartford, chairman, and John E. Bolan, secretary, of a convention held October 10 to nominate candidates for state officers was heard. The petitioners ask the court for a writ of mandamus against Secretary of State J. Fred Parker to compel him to receive the certificates of nomination presented to him after the convention last Saturday and to cause the names of the candidates to be placed upon the official ballots to be used at the election November 3.

Attorney General Herbert A. Rice appeared to represent Mr. Parker, the secretary of state. He said at the outset that he did not propose to take an active part in the controversy, but counsel for other parties who might wish to intervene would contest the petition. The secretary of state had received the certificates of nomination purporting to come from a convention of the Progressive party held October 3 and in accordance with custom assumed that they were the legal papers containing the names of the proper candidates for the official ballot. He could not accept two sets of nominations from the same party and the courto must therefore determine which convention was legal.

Grenough, Easton & Cross represented the petitioners. Lewis A. Waterman was present to defend the rights of the wing of the party represented by Ernest P. B. Atwood and former Governor L. F. C. Garvin.

At the conclusion of the testimony offered by the petitioners Mr. Waterman made a motion to dismiss the petition for the writ of mandamus on the ground that the convention of October 10 had not been shown to be the convention of the Progressive party. The court denied the motion.

Mr. Waterman in opening his case told the court that he proposed to show that, after the meeting of January, 1913, the state advisory committee of the Progressive party elected its officers and had continued for a year and a half to hold meetings with no question of their legality being raised.

It was 10 p. m. when counsel for the petitioners suggested that the case be submitted without argument on the testimony and records as introduced, especially as each point raised by the evidence had been pretty thoroughly discussed pending the hearing.

Mr. Waterman said his duty to his clients required at least a brief argument. He referred to the provisions of the caucus laws in force in certain cities and towns, declaring that the other faction had utterly disregarded the law in choosing its delegates to the convention of Ocober 10.

Counsel for the petitioners said he could find nothing in the caucus which applied to the election of delegates to a state convention. Other points were reviewed and it was argued that the state advisory committee was supreme in the state, instead of the executive committee. It was a question of whether the creator could control the thing it creates or whether the thing created outgrew and swallowed its creator.

The court held its decision pending further examination of the documentary evidence, it being understood that the decision in the case involving the candidates on the state ticket will also control in the cases relating to the Congressional nominations.

FOUR BOYS ARRESTED.

Police Clear Up Gum Shoe Mystery and Recover Stolen Goods.

The police have cleared up the gum shoe mystery; that is, they have rounded up the perpetrators of the Gash robbery and recovered all the stolen goods. It was seen, from the tracks left by the midnight marauders, that they were boys and Inspector Tobin and Officer Palmer after a while unearthed all the stolen goods in a yard and cellar on Dean avenue.

Four boys were arrested—Ernest J. McGee, aged 16 and a big boy for his age; Daniel J. Murphy, aged 13; James L. Healey, aged 14, and George T. Walsh, aged 14. This morning they were arraigned at the police station. All pleaded guilty. McGee was held for the grand jury, December session, on a charge of breaking and entering October 13; it was learned that the break was made at 11 o'clock that night. The other boys were too young to be held on such a charge, so they were charged with larceny and placed in custody of the probation officer.

All the goods taken were recovered. The parents of the boys did what they could to help the police. There was no shielding of the guilty parties, for the parents felt they should do what was right.

One man was before the court this morning on a charge of being drunk, and was sent to the jail.

BAKER—MORIARTY.

Ceremony at St. Augustin's Church Followed by a Breakfast.

Miss Margaret V. Moriarty, daughter of Mr. Patrick Moriarty, was married Wednesday to Mr. James Baker by Rev. Father Reddy at St. Augustin's Church, in the presence of a party of friends and relatives. After the ceremony a breakfast was served at the residence of the bride's father on Stockholm street and they left for a trip which will include Boston, New York and Washington. They will reside on Coggeshall avenue on their return, and be at home after November 1.

The bride wore a white silk gown covered with lace and a veil caught up by orange blossoms, and carried a bouquet of orange blossoms and lilies of the valey. The bridesmaid, Miss Leonora Baker, sister of the groom, wore cream silk and a large black hat, carrying a bouquet of pink carnations. Mr. Patrick Devine was best man. The bride's going-away gown was of rose broadcloth with hat to match, and when she threw her bouquet it was caught by her cousin, Miss May Sheehan, who questioned the truth of the sign that she would be the next bride.

NEWPORT BOYS IN LINE-UP.

The Allen School of Boston Gives St. George's a 6 to 2 Defeat.

The Allen School of Boston, with two Newport boys in the line-up, gave St. George's a 6-2 defeat Wednesday afternoon at Crocker field, before a large number of Newporters who went over to witness the work of the local players. For "Dode" Arnold and Harry Horgan there was organized cheering from a group of Rogers boys, who continually rooted for these players while the game was in progress.

The Allen School team were a husky looking set, with Crowther, the former Brown quarter and All-American player, to coach them. They rallied well every time St. George's threatened their goal, and for their work were rewarded with victory. The first touchdown came in the opening period. Callahan picked up a St. George's fumble on Allen's 20-yard line, and slipped by the backs 80 yards for a touchdown. The try for goal failed.

In the fourth period "Johnnie" Gates, who had been playing a whirlwind game for St. George's, intercepted a forward pass and darted 60 yards with it before being checked on Allen's 15-yard line. Allen held, but on the first rush was penalized, and Campbell went back of the goal line to kick. The throw from centre was high, and before he could recover himself he was tackled in back of the goal line for a safety. In the closing minutes of play Allen rushed down the field, but time was called, the ball being in mid-field.

"Dode" Arnold put up an aggressive game for Allen and kept his team mates in the game all the time with his "pep." In addition he gained well every time called upon. For St. George's Gates was easily the star, with many spectacular end runs and open field play. The line-up and summary:

Allen School.	St. George.
Callahan, Koch, r. e.	l. e., Gray
Adams, r. t.	l. t., Leonard
DuBois, Hudson, Piedra, r. g.	l. g., Bogardus
Elwell, Watson, c.	c., Clark
Cowen, l. g.	r. g., Dale
Horgan, l. t.	r. t., Jenckes
McQuestian, l. e.	r. e., MacDermott, Weed
Naphen, q. b.	q. b., Larkin
Barrett, r. h. b.	l. h. b., Jepson, Gross, Alexander
Arnold, l. h. b.	r. h. b., Gates
Campbell, f. b.	f. b., Kilby

Score—Allen School 6, St George's 2. Touchdown—Callahan. Safety by Campbell. Referee—Mr. Nevins. Umpire—Mr. Wheeler. Head Lineman—Mr. Patterson. Time—Ten-minute quarters.

DOUBLE DEATH BENEFIT.

Weenat Shassit Association Changes Its Organization for That Purpose.

The Weenat Shassit Association, which was organized years ago to secure a wigwam to be owned by the Red Men, at a meeting Wednesday evening abandoned the purpose for which the older members had worked so hard, and became a body to augment the present benefits given by the tribe. The Association will give a death benefit double that of the tribe. The property on Thames street (the old Frasch estate) is now clear of mortgages, as a result of the sale of the Mary Street land, and the promoters of the new idea see in the earnings from this the opportunity for thus increasing the death benefit, the membership of the Association being composed of all full members of the tribe.

In making the change in the purposes of the Association there was a change in management as well, the trustees being reduced from 15 to five, one each to be elected annually for five years. The new board comprises Messrs. Clark Burdick, George Ritchie, Frank P. Scott, Benjamin Lawton and William J. Carr.

The meeting was largely attended and held late. It followed the regular tribal meeting, at which four candidates were advanced to chiefs. The entertainment committee had prepared for a social session at the close but the hour was so late that to most of those present home had greater charms.

Recent experiments indicate that round timbers of all the pines, of Engelmann spruce, Douglas fir, tamarack and western larch can be readily treated with preservatives, but that the firs, hemlocks, redwood and Sitka spruce, in the round, do not take treatment easily. This information should be of value to persons who contemplate preservative treatment of round posts, poles or mine props.

AUCTION SALES.

Auction Sale,
Friday Evening,
October 16, at 7 P. M.
The contents of the store, No. 2 Broadway, corner of Farewell street. A large stock of Cigars, Cigarettes, Tobacco, Stationery, Candy, Groceries, Jewelry, Elgin, Waltham and Hamilton Watches, Silverware, Hardware, Field Glasses, Remington Typewriter, 3 National Cash Registers, 3 Show Cases, Gas Ranges, China, Cutlery, Soda Fountain Syrups, Fruits and Fixtures and other articles too numerous to mention.
FRANKLIN C. PARSONAGE,
Auctioneer.

Special Sale
—OF—
EDISON WAX RECORDS.
Amberol, "4 min.," 20c each, 6 for $1.00
Standard, "2 min," 10c each, 12 for $1.00
LARGE NEW STOCK TO SELECT FROM
Tel. 971 W. A. MAHER, Open Evenings.
13 Farewell St.

NEW BOOKS.

The Winds of Deal
By Latta Griswold

BOBBY,
By J. J. Bell

HART'S
202 Thames Street
Telephone 304.

Carr's List.
THE STREET OF SEVEN STARS, by Mary Roberts Rinehart.
THE WALL OF PARTITION, by the author of "The Rosary."
GERMANY AND THE NEXT WAR, F. von Bernhardi.
THE WAR AND AMERICA, by Hugo Munsterberg.
ALSO
HALLOWE'EN CARDS AND NOVELTIES.
DAILY NEWS BUILDING
Tel. 633.

BOYS' DELIGHT.
A good hard wood work bench with drawer containing all kinds of tools. Something new and pleasing for all the boys. All sizes for small and large.
The Peckham Co.
299-301 THAMES ST.

"MEET ME AT BARNEY'S."
1895 1914
Barney's 19th Annual Sale
—OF—
Rented Pianos Unparalleled.
A FEW SPECIMEN VALUES.

	Reg. Price	Sale Price
Berkshire Mahogany	$250.00	$210.00
Curtis Mahogany	$300.00	$265.00
Woodbury Mahogany	275.00	240.00
Woodbury Green Oak	340.00	260.00
Jewett Mission	$360.00	$310.00
Jewett Mahogany	$350.00	$295.00
Hume Ebony	$525.00	$425.00

Every piano will be delivered in perfect condition, with stool to match. Kept in order one year and fully guaranteed. Terms to suit your convenience.
Barney's MUSIC STORE

WATCHES.
All good makes and sizes carried in stock.
A very good watch is the 12 size Hamilton at $28.00
17 Jewel Gold Filled Case, thin model.
T. J. BIESEL JEWELER
190 THAMES ST.

JOHN J. KELLY,
Contractor and Builder.
Jobbing Promptly Attended to.
Tel. 1211.
Res. 42 Hammond Street.

THE NEWPORT JOURNAL AND WEEKLY NEWS.
Is Especially Adapted for Mailing.

It is a good time NOW to have your FURNACE put in order for the Winter. DON'T wait until you want to use it. It may need repairs which will take some time to get.

WM. K. COVELL,

163 THAMES STREET.

Never have we shown a greater assortment of Sterling and Heavily Plated Silverware For the well-set table than today. New designs, of course. Let us supply you.

HERRMANN,

Jeweler, 204 Thames St.

ABRAM ALMY CO.

Coal and Wood.

175 THAMES STREET.
Telephone 957.

PURE SAP SYRUP,

(Absolutely Pure.)

Quart Tins	.45
1-2 Gallon Tins	.85
1 Gallon Tins	$1.60

Closed all day, Monday, Oct. 12.
(Columbus Day)

JAS. H. DRURY & CO.,

243 and 245 Thames Street.

HOWARD,

Painting Contractor,

Best Work in Every Branch of the Business.
OFFICE 31 EVERETT STREET.

COAL

In all sizes.

WOOD

For Open Fires.

—AND—

KINDLINGS,

HEIRS GEORGE BOWEN.

PERFECTION RED CEDAR SHINGLES.

Just received

A. & H. G. HAMMETT CO.

Lumber, Hardware, Brick, Lime, Cement, Sewer Pipe.

319-321 Thames Street.

QUESTION!

Are you satisfied with your coffee?

Why not try our celebrated Household Blend, 30c a pound.

Satisfaction guaranteed or money back.

F. P. GARRETSON & CO.

W. J. Creaney & Co. Successors.
16 & 20 Washington Sq.
Telephone 58 & 59.

GOOD CLEAN COAL.

For the best quality and lowest obtainable prices, we sell the reliable

"LEHIGH AND WILKESBARRE" COAL.

Buy the best of all coals from the

PE RRY COAL COMPANY.

WHERE TO GO TODAY AND TOMORROW.

Thursday.

Opera House—New Bill of Vaudeville and Motion Pictures.
Bijou Theatre—Motion Pictures.
Channing Parlors—Play, "His Little Kingdom," for benefit of the Belgian refugees.

Friday.

Opera House—Vaudeville and Motion Pictures.
Bijou Theatre—Motion Pictures.
Channing Parlors—Play, "His Little Kingdom," for benefit of the Belgian refugees.

FOR EPISCOPAL MISSION.

City to be Divided Into Four Districts to Facilitate Canvass.

At a recent meeting of representatives appointed from the local Protestant Episcopal churches to arrange for the mission to be conducted by them from November 11 to November 26, to facilitate the canvass it was decided to divide the city into four districts.

To Saint John's Parish was allotted that part of the city bounded southerly by Long wharf and Washington square and the westerly side of Broadway.

Saint George's will include all the territory from the easterly side of Broadway and the northerly side of Touro and Catherine streets.

Trinity's allotment will be from Long wharf to the north side of Mill street, and from the southerly sides of Touro and Catherine streets, thence easterly alt east of Bellevue avenue and southerly to Bailey's beach.

Emmanuel is given from the south side of Mill street up to the westerly side of Bellevue avenue, thence southerly and all west of Bellevue avenue from Bailey's beach to the water front.

MIDDLETOWN.

Members of Women's Auxiliary Entertained by Mrs. Fred A. Coggeshall.

[Regular correspondence of the News]

The members of the Women's Auxiliary to the Board of Missions, of St. Mary's and Holy Cross churches, were entertained at their October meeting by Mrs. Fred A. Coggeshall at her home on Gypsen road Wednesday. The president, Mrs. Elbert A. Sisson, conducted the program, the rector, Rev. F. W. Goodman, opening with the usual devotional service of intercession for missions. Mrs. Whitney Child acted as pianist.

Reports were presented by the heads of the various departments, Mrs. Willard Chase giving a brief outline of the Bristol meeting for the Juniors.

Mrs. Phoebe E. T. Manchester and Mrs. Clarence C. Thurston were appointed delegates to the convention in Providence the latter part of the month.

Rev. Mr. Goodman having received letters from the two Alaskan boys at Point Hope who are being educated and prepared for the ministry there, read one of them.

As a memorial to the late Bishop Spaulding of Utah Rev. Mr. Goodman read his last article from The Spirit of Missions, and spoke of his life and work and the unexpected and tragic manner of his death. The president, Mrs. Elliott, gave an account of the visit of four members of the parish to St. Mary's Orphanage, Providence, last week, on the visiting day.

It was voted to invite Mrs. James T. Thorneley, diocesan secretary, to speak in March on the "United Offering." This was received at this meeting, being due semi-annually, and amounted to about $10.

Deaconess Dalgren of Providence will be guest of the auxiliary at the December meeting and will speak on Missions.

China being the subject for the year, Mrs. Manchester read an instructive paper "The Social Life in China: Is it to be desired?" written by Miss Anima Chase. The subject next month, "Chint's Greatest Need," will be presented by Rev. Mr. Goodman.

The rector read, by request, a second article from "The Spirit of Missions," regarding the enthusiasm of Chinese students in American colleges.

Mrs. Charles T. Bull, having been successful in securing garments for St. Mary's Orphanage, read a letter concerning the clothing and how more could be obtained, Mrs. Bull and Miss Emma Chase having been appointed at the last meeting to aid in this work. A box of garments was brought by Mrs. Bull and left for distribution.

Following the adjournment, the guests were served cracker sandwiches, cakes and tea in the dining room. There was a good attendance.

Mr. and Mrs. Joseph Rozendes of Peckham avenue announce the marriage of their youngest daughter, Theresa Rozendes, to Mr. Anthony G. Sylvia of Jamestown, Wednesday. The young couple left during the day for Hartford, Conn., for a wedding trip.

Mr. Stephen G. Congdon does not improve at his home on Valley road. He is in the care of a trained nurse and a great sufferer from sciatica of the nerves.

The Paradise Club was entertained Wednesday afternoon by Mrs. Emmie Blair LeValley at her home on Bliss Mine road. There was a good attendance and considerable sewing was accomplished. A half-hour was devoted to the reading of the book, "One Day Out," which will be continued at other meetings. Light refreshments were served and the next meeting will be with Mrs. John Conley.

Mr. Joseph Hooker Ward of New York, who has been a recent guest of his brother, Mr. A. Herbert Ward, on Honyman hill, found him slightly improved.

TH AQUIDNECK PARK COPING.

The work on the granolithic curb or coping at Aquidneck park is progressing at a satisfactory rate. The entire foundation work is in and the top curb, which is finished dark, begun on Golden Hill street, has passed the entrance opposite Brewer street. The curve to the gateway makes a fine showing and greatly improves the appearance of the park entrance. It looks as though the curb was to make a decided improvement in the appearance of the park, in addition to saving the bank.

WOODS DRY EVERYWHERE.

Gun and Game Association Cautions Hunters as to Forest Fires.

The Newport County Gun and Game Association has resumed its meetings, holding the first of the season Wednesday evening. There was a large attendance and a number of new members were added to the roll. President Beck was in the chair.

The advisability of having the commissioners clothed with the same authority as the lobster commissioners and the power of search was discussed and it was voted to advocate the passage of such laws.

The question of changing the law so as to prohibit shooting from an hour before sunset to an hour after sunrise was taken up and held for investigation. Dissatisfaction was expressed over President Wilson's signing a new law on duck shooting. The members agreed to take up this matter for investigation, and also that of Sunday shooting in Little Compton.

The recall of hunting licenses in Massachusetts, because of the dryness of the woods and the 500 per cent increase of forest fires when the hunting season came on, was called to the attention of the members, and words of caution were given. It was stated that conditions in the woods and fields on this island and in the vicinity are the same as elsewhere.

The matter of a motorcycle for the deputy bird commissioner was again discussed a subscription paper having been started last spring but less than the required amount being yet available.

WOMAN SUFFRAGE DEBATE

Rogers High School Lyceum Enrolls New Members at Mass Meeting.

Following a meeting in the afternoon to enroll new members, the Rogers High School Lyceum had its second regular debate Wednesday evening in one of the rooms of the Townsend Industrial building, the history room usually used at the high school not being available at that time. It was an informal debate on woman suffrage, Vice President Clarkson being in the chair in the absence of President Stevens.

A report from the entertainment committee was given by Samuel Frant, who proposed the topics, "Woman Suffrage" and "The European War" for debate. Those present chose the former, Walt B. Clarke, Hawthorne Leonard and Samuel Frant taking up the argument. After they had had their say the remainder of those present had a word or two to add, and the meeting adjourned.

A mass meeting was held in the assembly hall in the afternoon, at which all the boys of the school were asked to be present. Despite the fact that the high school has the largest enrollment in its history, the number who turned out was small, but the larger majority of these joined the Lyceum. In other schools every boy is a member of the debating club, and this was the aim of those in charge of the Rogers Lyceum.

Mr. F. M. Johnstone of the faculty said the Lyceum would be a decided help instead of a burden, and it is not meant for those who cannot participate in athletics. He cited the case of Charles Brickley of the Harvard team, who is a prominent member of the debating club. Others who spoke were Head Master Thompson, Mr. Fred P. Webber and Miss Kate L. Clarke. These also advised the boys to join the Lyceum.

NEW LOCAL OFFICERS.

Salvation Army Open-Air Meeting Followed by Welcoming Service.

The Salvation Army has new local officers in the persons of Captains S. McLean and A. Moore, who are to take the places vacated by Ensign Beeching and Captain Ruttan. The departing officers will be in Sydenham, Ontario, for a short stay, Ensign Beeching already being there, while Captain Ruttan will join her presently. On their way back to this country both the departing officers will visit Newport on their way to another city.

The new officers held their first open-air meeting on Washington Square Wednesday evening and followed it by a welcoming meeting at the Army headquarters on Touro street a short time later. Lieutenant H. McLeod was also present and assisted.

EACH MEMBER TAGGED.

Musical Program Follows the Identification of Catholic Women.

A musical program was the feature of the identification meeting held by the Catholic Women's Benevolent League Wednesday evening in Music hall, when members became acquainted with others whom they had not known. As each entered the hall she was tagged for future identification, following which a musical program was rendered, as follows:

Piano duet, "Poet and Peasant," Miss Dorothy Nuss and Miss Loretta Nuss, with "The Mermaid" as an encore; solos, "Rose of My Heart" and "Little Gray Home in the West," Miss May Sullivan; piano duet, "Dance of the Demon," Miss May Sullivan and Mrs. J. T. Sullivan; solos, "Mother Machre" and "If They'd Only Move Old Ireland Over Here," Mr. M. J. Fogarty, accompanied by Miss May Sullivan; "Where Are the Scenes of Yesterday?" and "Autumn Leaves," Miss Irene Burns, accompanied by Miss Mollie Burns; mandolin and piano selections, Miss Catherine Hogan and Miss May Sullivan.

Refreshments were served after the program. The committee on tags were Miss Nellie Burke, Miss McMahan, Miss Theresa Martin and Miss Mamie Flynn; gold piece, Miss Theresa Martin and Miss Mamie Flynn; refreshments, Mrs. John Sullivan and Mrs. Conheeney.

EXPECTED TO MAKE A HIT.

Today's Change of Vaudeville and Pictures at the Opera House.

Today's change of vaudeville and pictures at the Opera House is expected to make a hit. A big feature of the season, Mlle. LaDure, Parisian dancer, will head the bill. This young woman last year played here and in consequence numerous requests were made for her to be given a return date. Her numbers are entirely different from anything ever witnessed on the vaudeville stage.

MLLE LADURE, at the Opera House.

The Peerless Comedy Four, the second act, entertain with musical selections. The Brooks and Shaw Sisters present the comedy, "Watch for the Midnight Express," while Restivo, the "Accordeon Wizard," renders the most difficult selections ever attempted on that instrument.

The pictures are of high order, particularly the Famous Players release, "The Brute," with the well known actor, Malcolm Williams. The photoplay consists of four intensely interesting reels, with fine settings.

FOR VICTIMS OF THE WAR.

German-Born Citizens of Newport Organize to Help the Afflicted.

A meeting of some of the German-born citizens of Newport was held Wednesday evening to take concerted action in regard to relief work for victims of the war whom they well know need help. Widows and orphans have been deprived of their support, and others are out of work and in need of aid. There are various funds for the relief of those suffering from the war, but this is the first move in this section for the German people who are known to be afflicted. Some contributions had already been made, and it was felt that there should be an organization, so that any who are able to assist could send a gift for this purpose to some one who would send it along in the right channel. The organization was made and the following officers elected:

President—Ernst Voigt.
Treasurer—Peter Faerber.
Secretary—Edward Otto.

Such funds as are collected will be sent to the relief society in Germany, which is looking after the needy and can use any contributions sent from this country. The German ambassador will transmit the money. Newporters can feel sure that contributions from all will be appreciated. It is not proposed that German-born alone should contribute; it is in the cause of humanity. No matter how one feels about the war, there is but one way to look at the suffering of the victims.

WORKING AGAIN ON BROADWAY.

The work on Broadway had so far advanced this morning that fires were lighted under the asphalt pans and the material was heated preparatory to pouring later in the forenoon. The weather had moderated so that it was more favorable to the completion of the roadway, the surfacing beginning at Bliss road and rapidly working in town, while the between track section was excavated to Lake's Corner during the day. There is still the west side of Broadway from Pleasant street, and the east side from Rhode Island avenue, to be done.

AMERICAN MISSIONARY ASSOCIATION IN PROVIDENCE.

The American Missionary Association will hold its annual national meeting with the Central Congregational Church, Providence, October 20-22, with speakers of broad reputation from the entire field. The society, which was founded in 1846 to care for the needy races in the United States, ministers to 10 different races from Alaska to Porto Rico, and has 1,000 agents who lead the humble and lowly up from ignorance and poverty and vice to make good citizens and create healthful environment. It spends a half-million dollars annually, operates 100 schools with 15,000 pupils and 325 churches with 13,500 communicants.

COURT HOLDS ITS DECISION.

Hearing Before Full Bench on Elimination of One Progressive Convention.

Petition for Writ of Mandamus to Compel Placing of Nominees of October 10 on Ballot.

The attempt of the factions of the Progressive party to eliminate one of its recent conventions and the acts thereof held the attention of the full bench of the supreme court Wednesday afternoon and evening. The hearing was concluded at 10:30 o'clock and the court took the case under consideration.

The petition of Walter G. Hartford, chairman, and John E. Boinn, secretary, of a convention held October 10 to nominate candidates for state officers was heard. The petitioners ask the court for a writ of mandamus against Secretary of State J. Fred Parker to compel him to receive the certificates of nomination presented to him after the convention last Saturday and to cause the names of the candidates to be placed upon the official ballots to be used at the election November 3.

Attorney General Herbert A. Rice appeared to represent Mr. Parker, the secretary of state. He said at the outset that he did not propose to take an active part in the controversy, but counsel for other parties who might wish to intervene would contest the petition. The secretary of state had received the certificates of nomination purporting to come from a convention of the Progressive party held October 3 and in accordance with custom assumed that they were the legal papers containing the names of the proper candidates for the official ballot. He could not accept two sets of nominations from the same party and the courts must therefore determine which convention was legal.

Grenough, Easton & Cross represented the petitioners. Lewis A. Waterman was present to defend the rights of the wing of the party represented by Ernest P. B. Atwood and former Governor L. F. C. Garvin.

At the conclusion of the testimony offered by the petitioners Mr. Waterman made a motion to dismiss the petition for the writ of mandamus on the ground that the convention of October 10 had not been shown to be the convention of the Progressive party. The court denied the motion.

Mr. Waterman in opening his case told the court that he proposed to show that, after the meeting of January, 1913, the state advisory committee of the Progressive party elected its officers and had continued for a year and a half to hold meetings with no question of their legality being raised.

It was 10 p. m. when counsel for the petitioners suggested that the case be submitted without argument on the testimony and records as introduced, especially as each point raised by the evidence had been pretty thoroughly discussed pending the hearing.

Mr. Waterman said his duty to his clients required at least a brief argument. He referred to the provisions of the caucus laws in force in certain cities and towns, declaring that the other faction had utterly disregarded the law in choosing its delegates to the convention of Ocober 10.

Counsel for the petitioners said he could find nothing in the caucus which applied to the election of delegates to a state convention. Other points were reviewed and it was argued that the state advisory committee was supreme in the state, instead of the executive committee. It was a question of whether the creator could control the thing it creates or whether the thing created outgrew and swallowed its creator.

The court held its decision pending further examination of the documentary evidence, it being understood that the decision in the case involving the candidates on the state ticket will also control in the cases relating to the Congressional nominations.

FOUR BOYS ARRESTED.

Police Clear Up Gum Shoe Mystery and Recover Stolen Goods.

The police have cleared up the gum shoe mystery; that is, they have rounded up the perpetrators of the Gash robbery and recovered all the stolen goods. It was seen, from the tracks left by the midnight marauders, that they were boys and Inspector Tobin and Officer Palmer after a while unearthed all the stolen goods in a yard and cellar on Dean avenue.

Four boys were arrested—Ernest J. McGee, aged 16 and a big boy for his age; Daniel J. Murphy, aged 13; James L. Healey, aged 14, and George T. Walsh, aged 14. This morning they were arraigned at the police station. All pleaded guilty. McGee was held for the grand jury, December session, on a charge of breaking and entering October 13; it was learned that the break was made at 11 o'clock that night. The other boys were too young to be held on such a charge, so they were charged with larceny and placed in custody of the probation officer.

All the goods taken were recovered. The parents of the boys did what they could to help the police. There was no shielding of the guilty parties, for the parents felt they should do what was right.

One man was before the court this morning on a charge of being drunk, and was sent to the jail.

BAKER—MORIARTY.

Ceremony at St. Augustin's Church Followed by a Breakfast.

Miss Margaret V. Moriarty, daughter of Mr. Patrick Moriarty, was married Wednesday to Mr. James Baker by Rev. Father Reddy at St. Augustin's Church, in the presence of a party of friends and relatives. After the ceremony a breakfast was served at the residence of the bride's father on Stockholm street and they left for a trip which will include Boston, New York and Washington. They will reside on Coggeshall avenue on their return, and be at home after November 1.

The bride wore a white silk gown covered with lace and a veil caught up by orange blossoms, and carried a bouquet of orange blossoms and lilies of the valey. The bridesmaid, Miss Leonora Baker, sister of the groom, wore cream silk and a large black hat, carrying a bouquet of pink carnations. Mr. Patrick Devine was best man. The bride's going-away gown was of rose broadcloth with hat to match, and when she threw her bouquet it was caught by her cousin, Miss May Sheehan, who questioned the truth of the sign that she would be the next bride.

NEWPORT BOYS IN LINE-UP.

The Allen School of Boston Gives St. George's a 6 to 2 Defeat.

The Allen School of Boston, with two Newport boys in the line-up, gave St. George's a 6-2 defeat Wednesday afternoon at Crocker field, before a large number of Newporters who went over to witness the work of the local players. For "Dode" Arnold and Harry Horgan there was organized cheering from a group of Rogers boys, who continually rooted for these players while the game was in progress.

The Allen School team were a husky looking set, with Crowther, the former Brown quarter and All-American player, to coach them. They rallied well every time St. George's threatened their goal, and for their work were rewarded with victory. The first touchdown came in the opening period. Callahan picked up a St. George's fumble on Allen's 20-yard line, and slipped by the backs 80 yards for a touchdown. The try for goal failed.

In the fourth period "Johnnie" Gates, who had been playing a whirlwind game for St. George's, intercepted a forward pass and darted 60 yards with it before being checked on Allen's 15-yard line. Allen held, but on the first rush was penalized, and Campbell went back of the goal line to kick. The throw from centre was high, and before he could recover himself he was tackled in back of the goal line for a safety. In the closing minutes of play Allen rushed down the field, but time was called, the ball being in mid-field.

"Dode" Arnold put up an aggressive game for Allen and kept his team mates in the game all the time with his "pep." In addition he gained well every time called upon. For St. George's Gates was easily the star, with many spectacular end runs and open field play. The line-up and summary:

Allen School.	St. George.
Callahan, Koch, r. e.	l. e., Gray
Adams, r. t.	l. t., Leonard
DuBois, Hudson, Piedra, r. g.	l. g., Bogardus
Elwell, Watson, c.	c., Clark
Cowen, l. g.	r. g., Dale
Horgan, l. t.	r. t., Jenckes
McQuestian, l. e.	r. e., MacDermott, Weed
Naphen, q. b.	q. b., Larkin
Barrett, r. h. b.	l. h. b., Jepson, Gross, Alexander
Arnold, l. h. b.	r. h. b., Gates
Campbell, f. b.	f. b., Kilby

Score—Allen School 6, St George's 2. Touchdown—Callahan. Safety by Campbell. Referee—Mr. Nevins. Umpire—Mr. Wheeler. Head Lineman—Mr. Patterson. Time—Ten-minute quarters.

DOUBLE DEATH BENEFIT.

Weenat Shassit Association Changes Its Organization for That Purpose.

The Weenat Shassit Association, which was organized years ago to secure a wigwam to be owned by the Red Men, at a meeting Wednesday evening abandoned the purpose for which the older members had worked so hard, and became a body to augment the present benefits given by the tribe. The Association will give a death benefit double that of the tribe. The property on Thames street (the old Frasch estate) is now clear of mortgages, as a result of the sale of the Mary Street land, and the promoters of the new idea see in the earnings from this the opportunity for thus increasing the death benefit, the membership of the Association being composed of all full members of the tribe.

In making the change in the purposes of the Association there was a change in management as well, the trustees being reduced from 15 to five, one each to be elected annually for five years. The new board comprises Messrs. Clark Burdick, George Ritchie, Frank P. Scott, Benjamin Lawton and William J. Carr.

The meeting was largely attended and held late. It followed the regular tribal meeting, at which four candidates were advanced to chiefs. The entertainment committee had prepared for a social session at the close but the hour was so late that to most of those present home had greater charms.

Recent experiments indicate that round timbers of all the pines, of Engelmann spruce, Douglas fir, tamarack and western larch can be readily treated with preservatives, but that the firs, hemlocks, redwood and Sitka spruce, in the round, do not take treatment easily. This information should be of value to persons who contemplate preservative treatment of round posts, poles or mine props.

AUCTION SALES.

Auction Sale,

Friday Evening, October 16, at 7 P. M.

The contents of the store, No. 2 Broadway, corner of Farewell street. A large stock of Cigars, Cigarettes, Tobacco, Stationery, Candy, Groceries, Jewelry, Elgin, Waltham and Hamilton Watches, Silverware, Hardware, Field Glasses, Remington Typewriter, 3 National Cash Registers, 3 Show Cases, Gas Ranges, China, Cutlery, Soda Fountain Syrups, Fruits and Fixtures and other articles too numerous to mention.

FRANKLIN C. PARSONAGE,
Auctioneer.

Special Sale

—OF—

EDISON WAX RECORDS.

Amberol, "4 min.," 20c each, 6 for $1.00
Standard, "2 min," 10c each, 12 for $1.00

LARGE NEW STOCK TO SELECT FROM

Tel. 971 **W. A. MAHER,** Open Evenings.

13 Farewell St.

NEW BOOKS.

The Winds of Deal

By Latta Griswold

BOBBY,

By J. J. Bell

HART'S

202 Thames Street

Telephone 804.

Carr's List.

THE STREET OF SEVEN STARS, by Mary Roberts Rinehart.
THE WALL OF PARTITION, by the author of "The Rosary."
GERMANY AND THE NEXT WAR, F. von Bernhardi.
THE WAR AND AMERICA, by Hugo Munsterberg.

ALSO
HALLOWE'EN CARDS AND NOVELTIES.

DAILY NEWS BUILDING
Tel. 633.

BOYS' DELIGHT.

A good hard wood work bench with drawer containing all kinds of tools. Something new and pleasing for all the boys. All sizes for small and large.

The Peckham Co.

299-301 THAMES ST.

"MEET ME AT BARNEY'S."

1895 1914

Barney's 19th Annual Sale

—OF—

Rented Pianos Unparalleled.

A FEW SPECIMEN VALUES.

	Reg. Price	Sale Price
Berkshire Mahogany	$250.00	$210.00
Curtis Mahogany	$300.00	$265.00
Woodbury Mahogany	275.00	240.00
Woodbury Green Oak	340.00	260.00
Jewett Mission	$360.00	$310.00
Jewett Mahogany	$350.00	$295.00
Hume Ebony	$525.00	$425.00

Every piano will be delivered in perfect condition, with stool to match. Kept in order one year and fully guaranteed. Terms to suit your convenience.

Barney's MUSIC STORE

WATCHES.

All good makes and sizes carried in stock.

A very good watch is the 12 size Hamilton at $28.00

17 Jewel Gold Filled Case, thin model.

T. J. BIESEL JEWELER 190 THAMES ST.

JOHN J. KELLY,

Contractor and Builder.

Jobbing Promptly Attended to.
Tel. 1313.
Res. 42 Hammond Street.

THE NEWPORT JOURNAL AND WEEKLY NEWS.
Is Especially Adapted for Mailing.